

# Ankle trauma *Soft tissues.....*

Manickam “Nicks” Kumaravel MD

Professor Radiology & Orthopedics

Assistant Vice President

*Team Physician NFL Texans*

# Disclosure

- No financial conflict of interest

# Learning objectives

- Review ankle / hind foot soft tissue anatomy
  - Understand subtle injury patterns
  - Recognize injuries and augment diagnosis with CT and MRI
  - Be aware of pitfalls and complications
-

Anatomy

# Anatomy medial

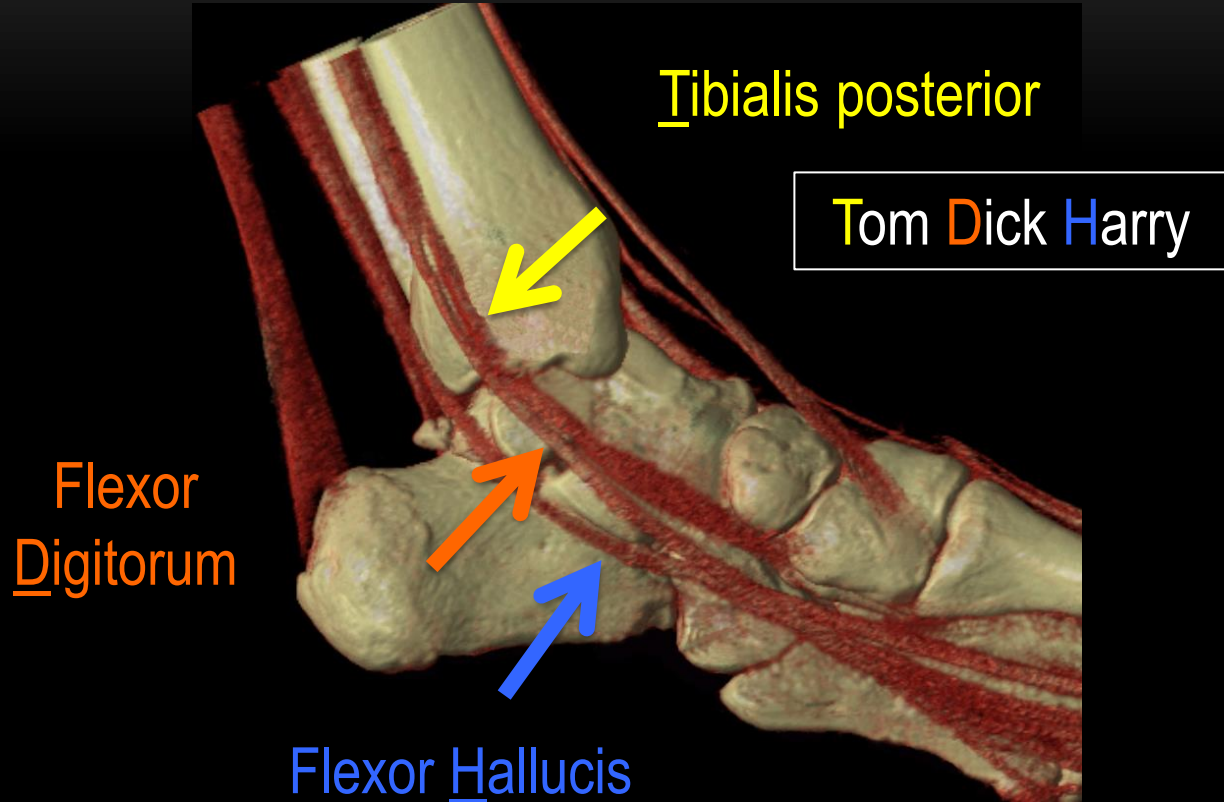

# Anatomy medial

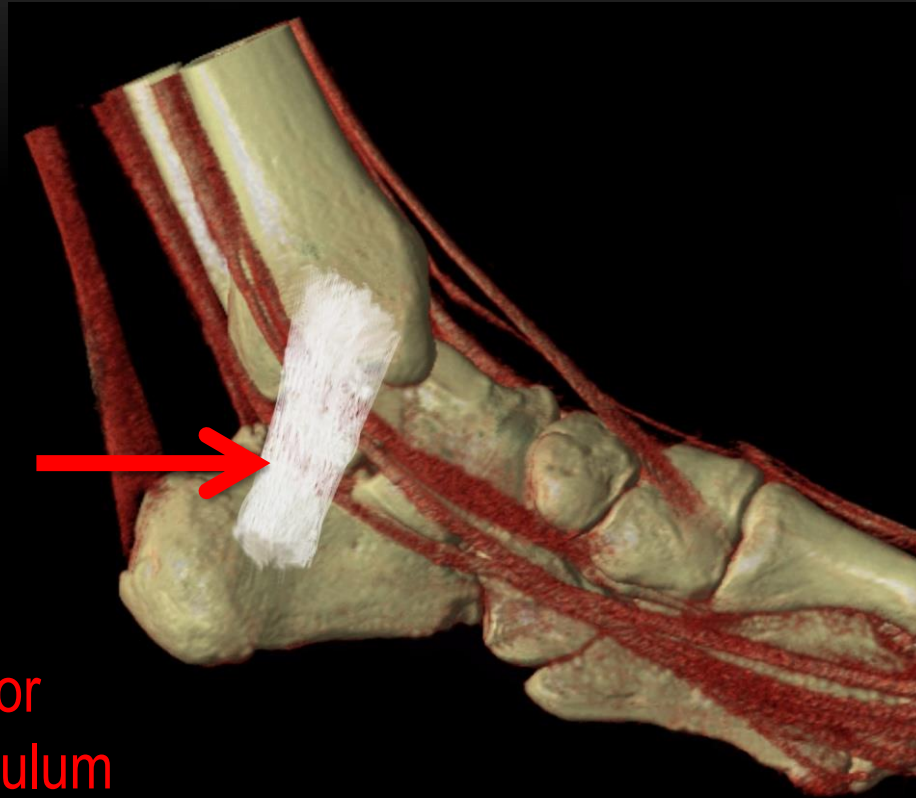

Flexor  
Retinaculum

# Anatomy lateral

Peroneus brevis

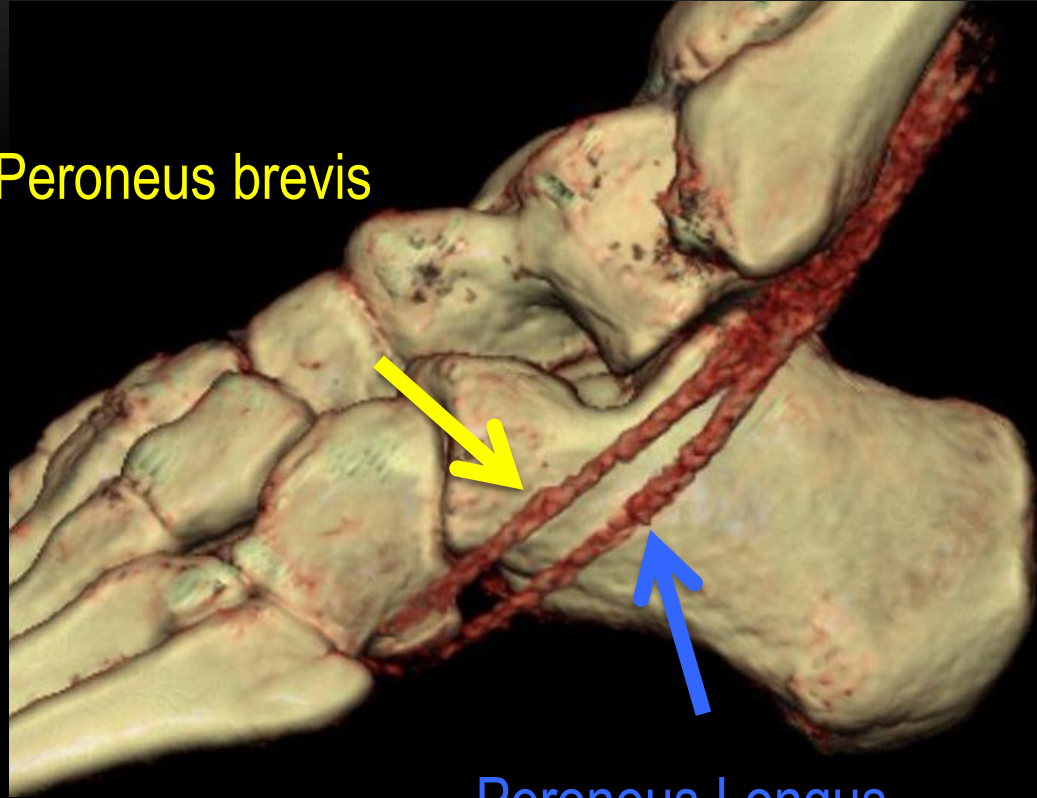

Peroneus Longus

# Anatomy lateral

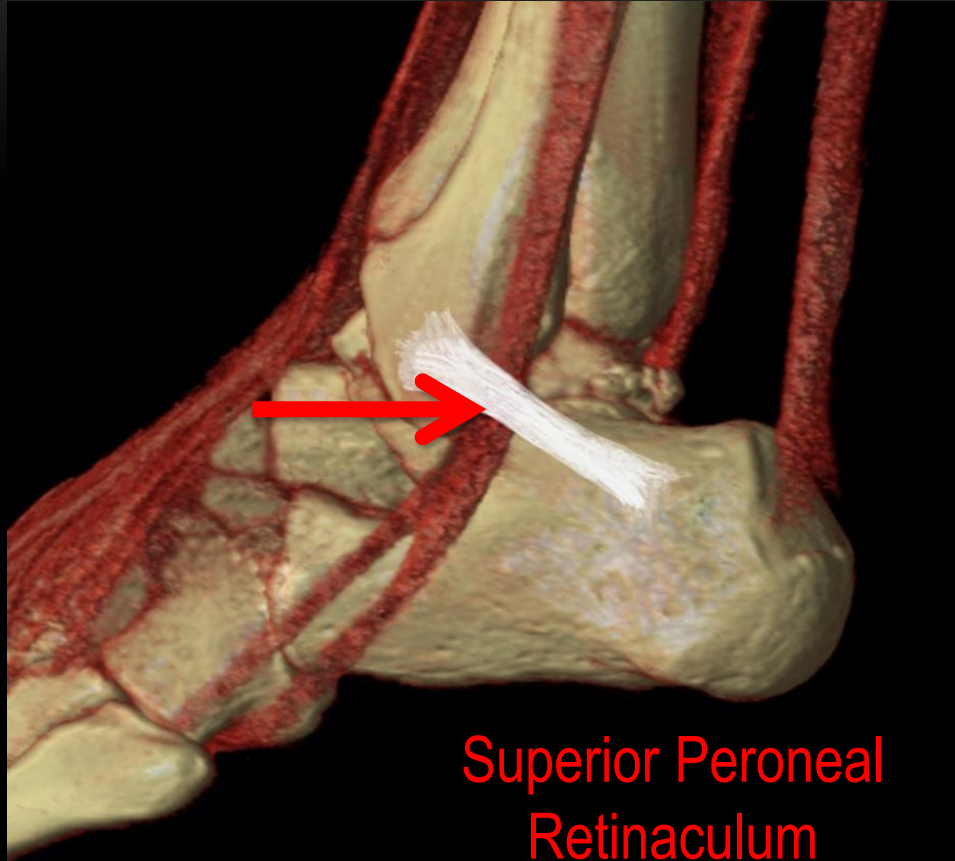



# Anatomy medial tendons

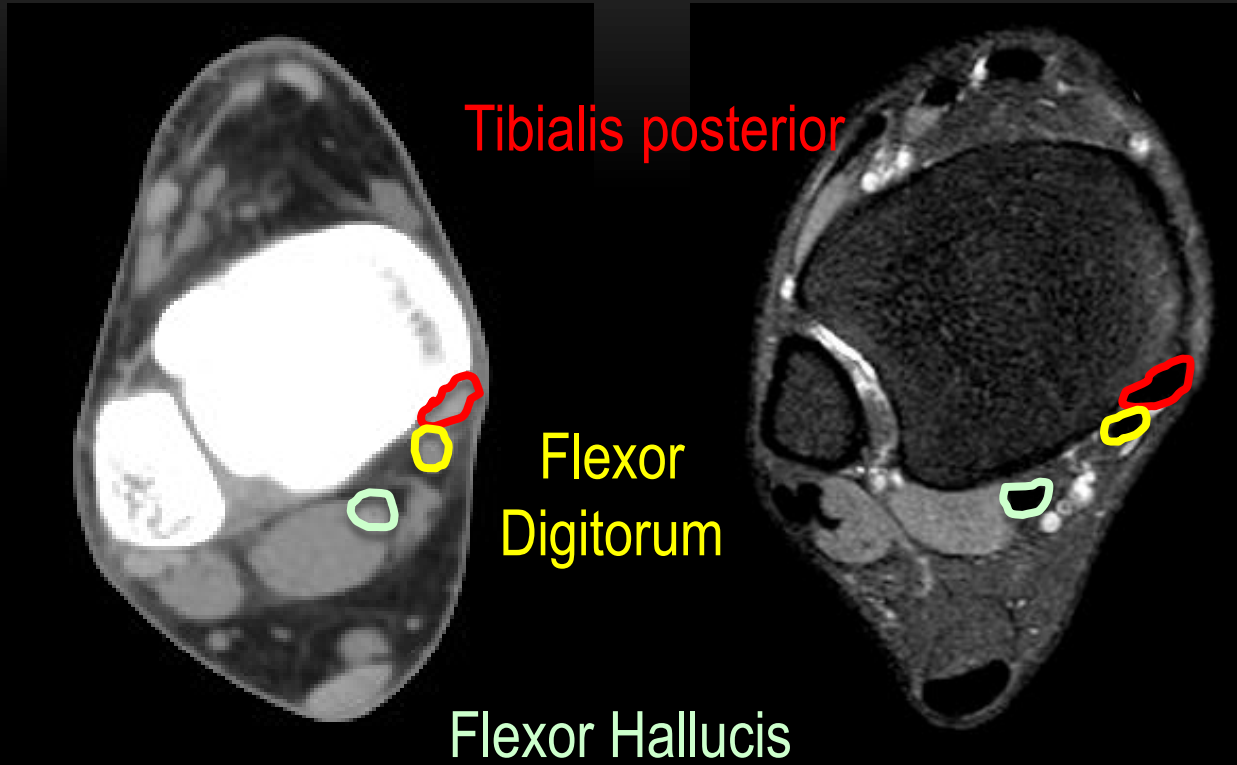

# Anatomy lateral tendons

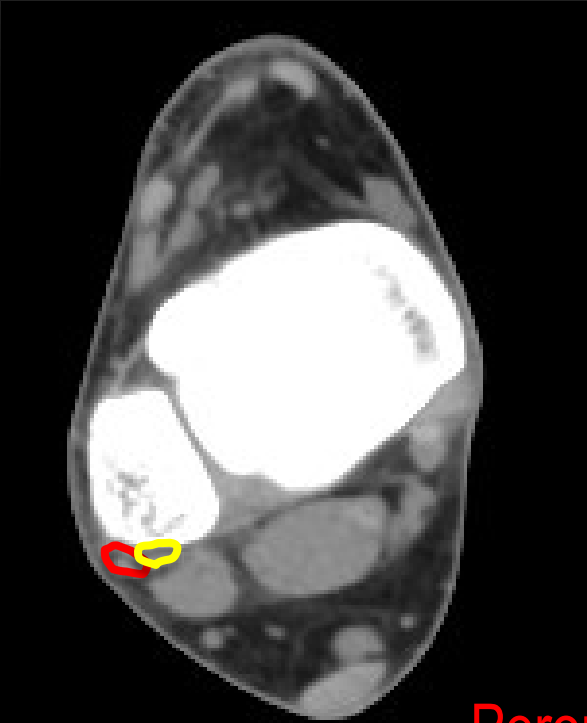

Peroneus Longus

Peroneus brevis

# Anatomy retinaculum

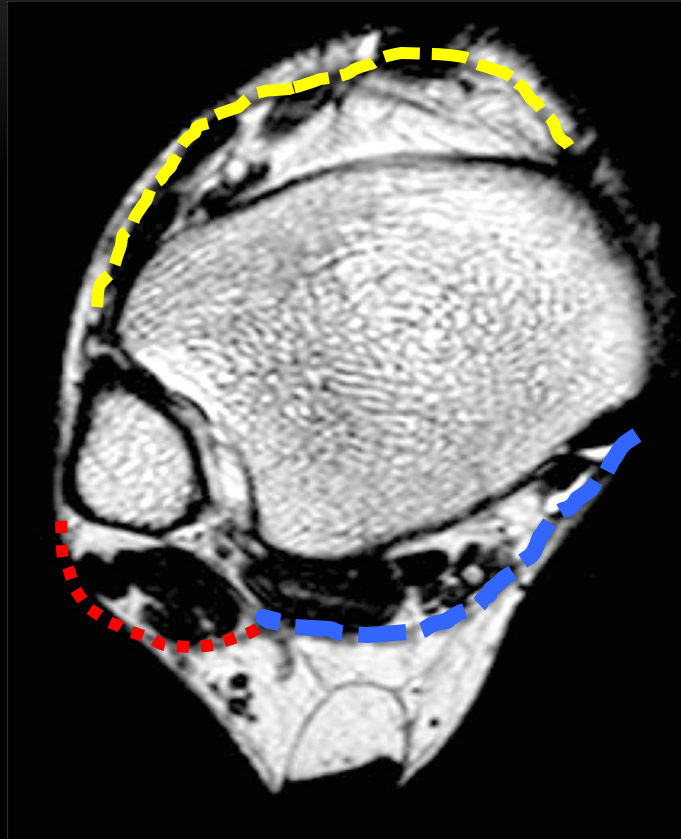

Extensor  
retinaculum

Flexor  
retinaculum

Superior peroneal  
retinaculum

Cases !

---

38 yr. old pain and unstable – following trauma

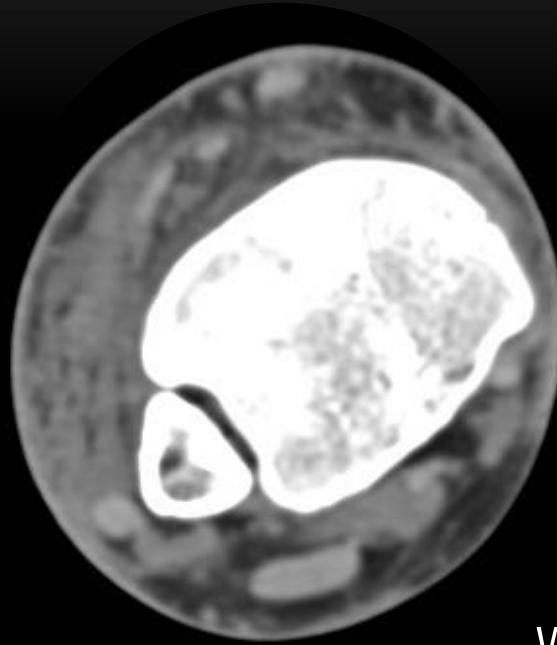

Where is the abnormality ?

What is causing the abnormality ?



pain

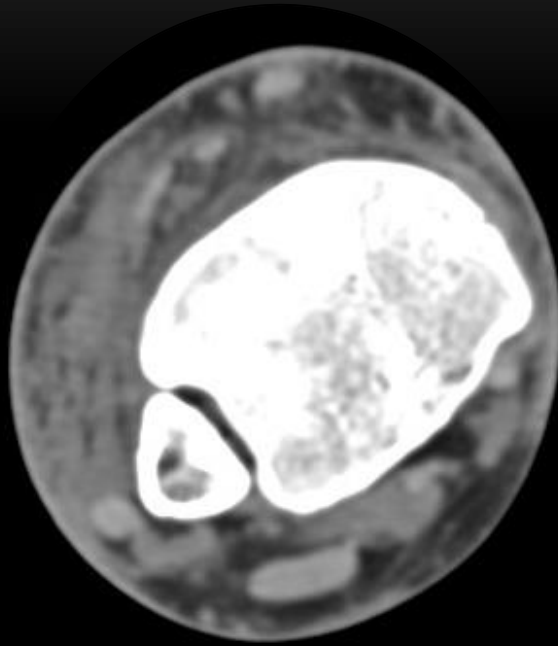

More images

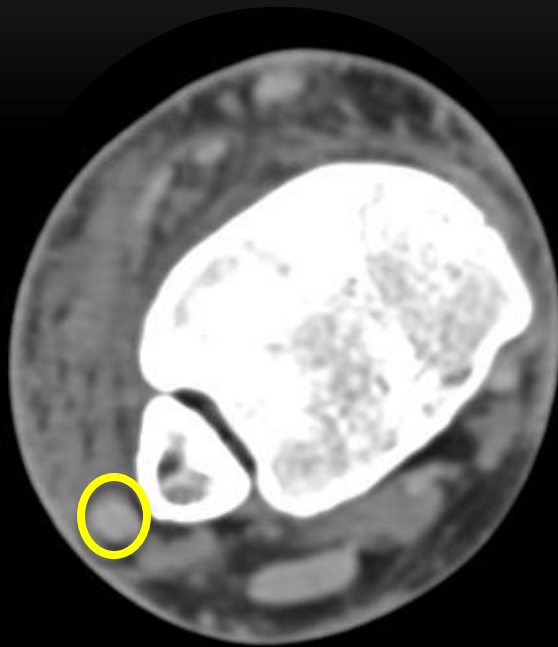

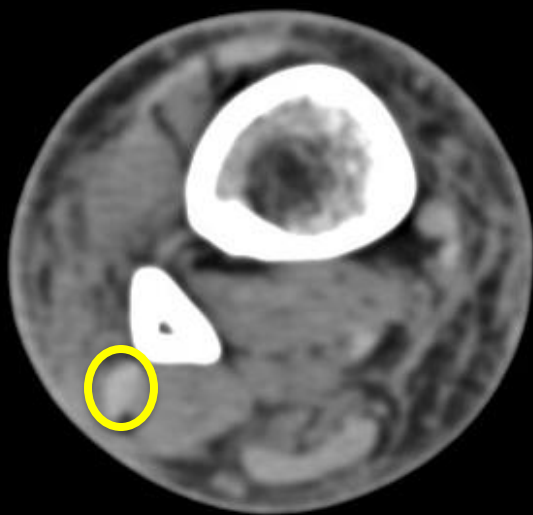



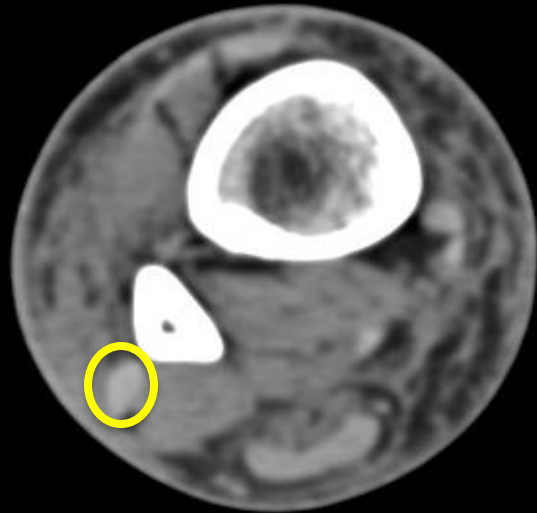

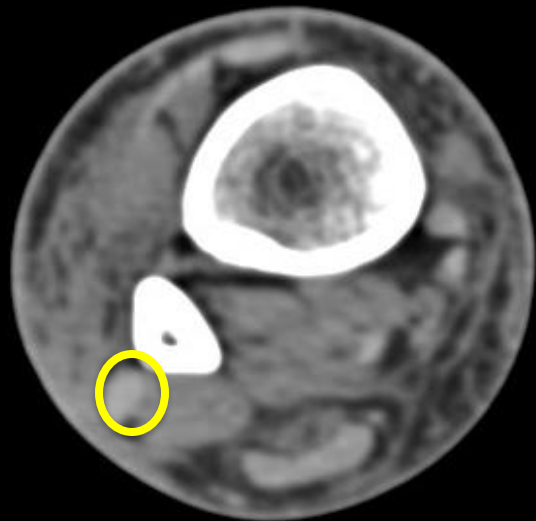

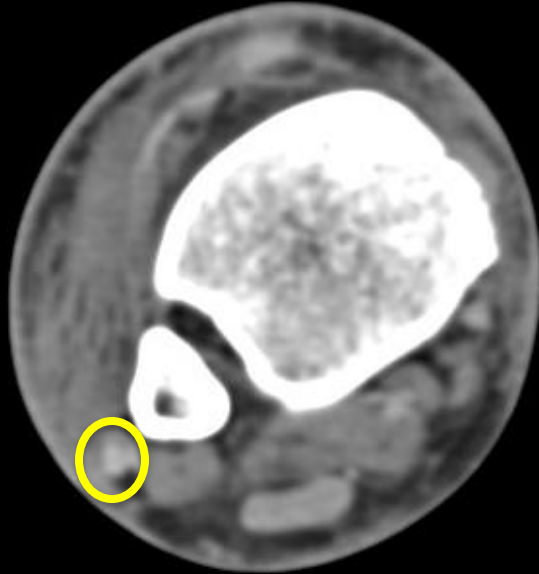

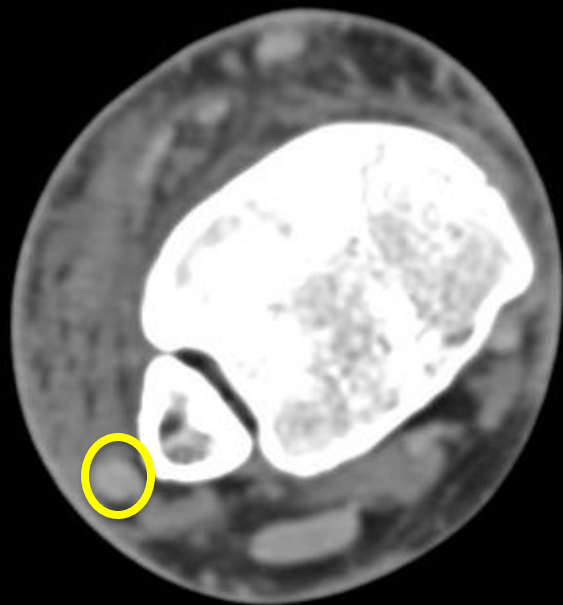

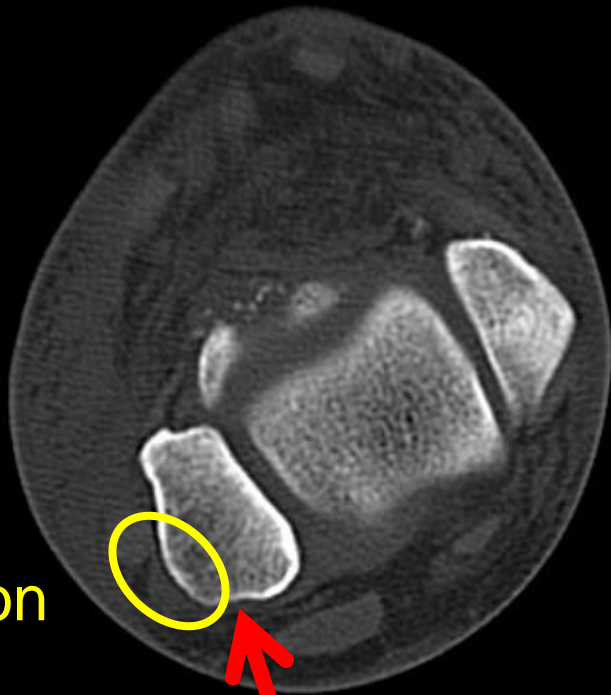

NO avulsion

Retro-fibular groove



# Subluxation of peroneal

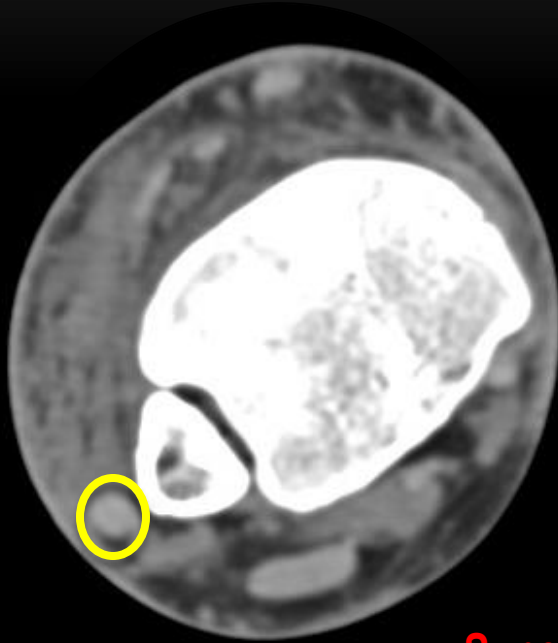

Superior Peroneal  
Retinaculum



Normal

# Subluxation of peroneal

Peroneal tendons stay b'cos

- Superior peroneal retinaculum
- Retro-fibular groove
- Fibrocartilage

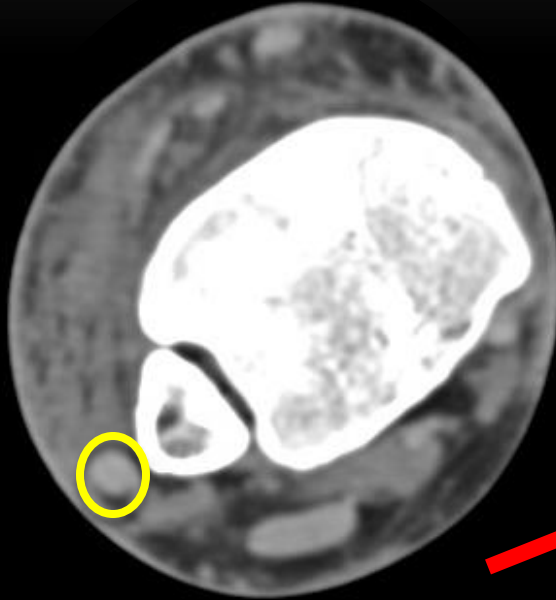

Normal Fibrocartilage



# 57-year-old with - Lateral symptoms



Where is the abnormality ?

What attaches to the site?



# Lateral symptoms

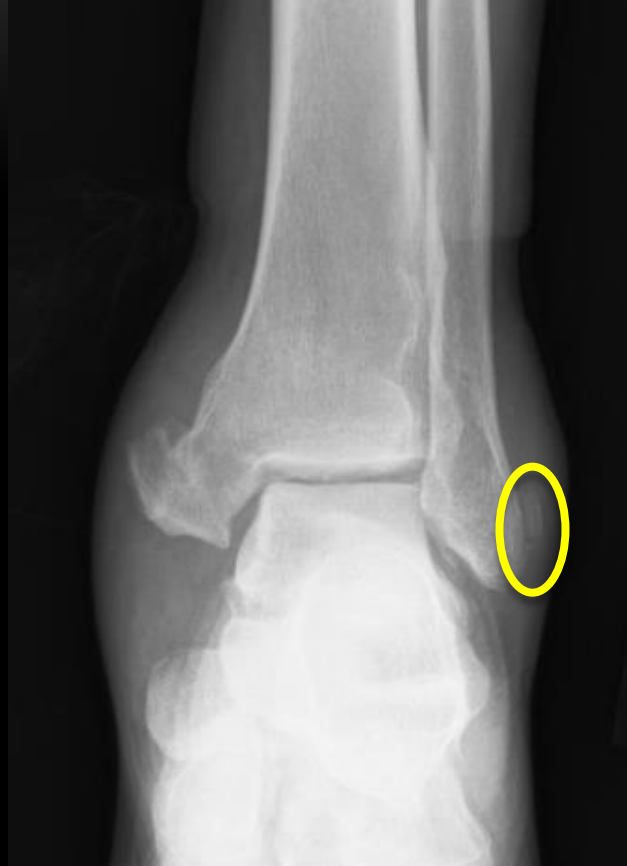

# Lateral symptoms

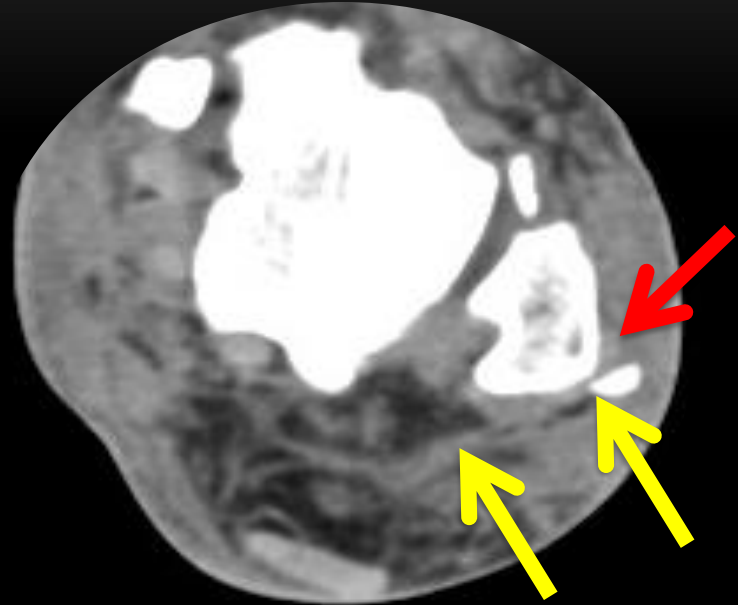
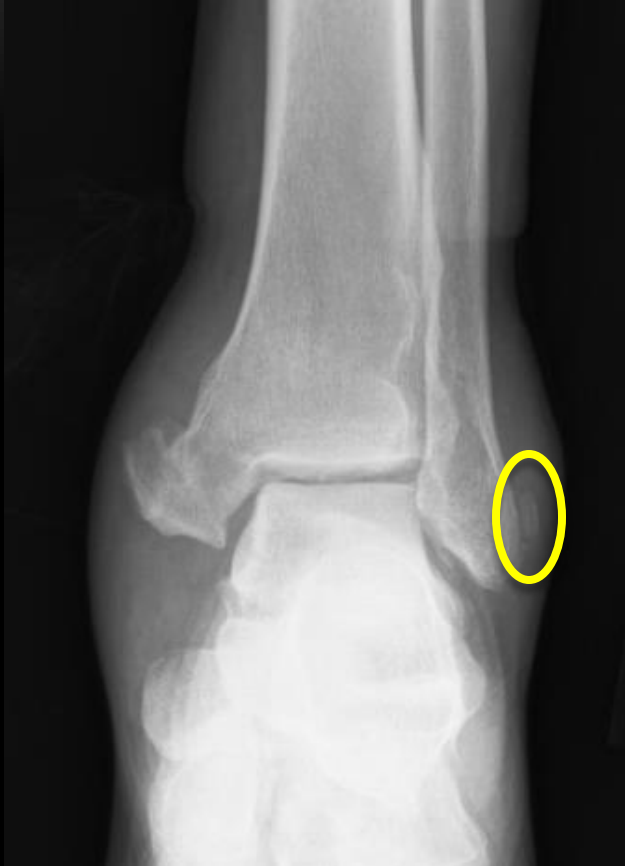

Superior Peroneal retinacular  
avulsion fx + split **Peroneus**

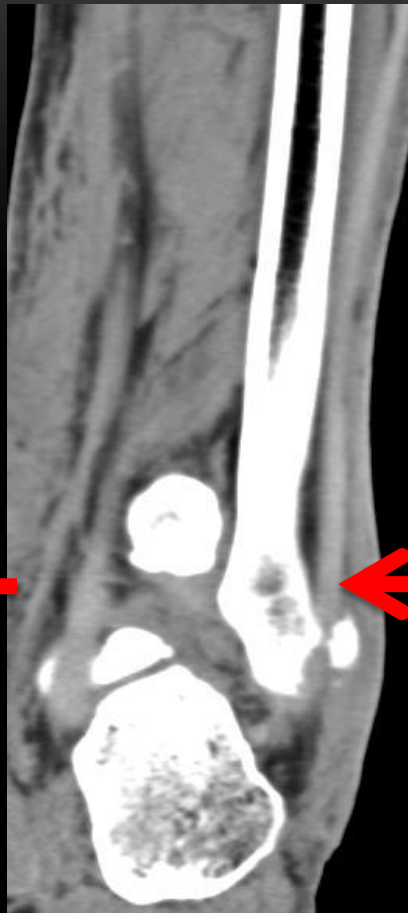



Superior Peroneal  
retinacular avulsion fx  
+ split Peroneus



# Lateral symptoms

2<sup>nd</sup> case

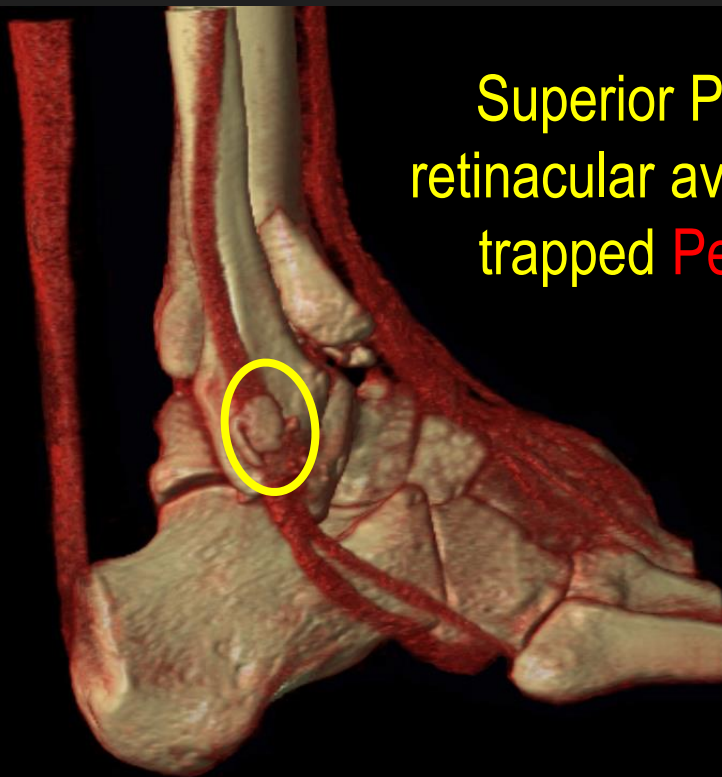

Superior Peroneal  
retinacular avulsion fx +  
trapped **Peroneus**

23yr old - Medial sided pain in ER



Where is the abnormality ?





# Medial sided pain in ER



# Flexor retinacular avulsion

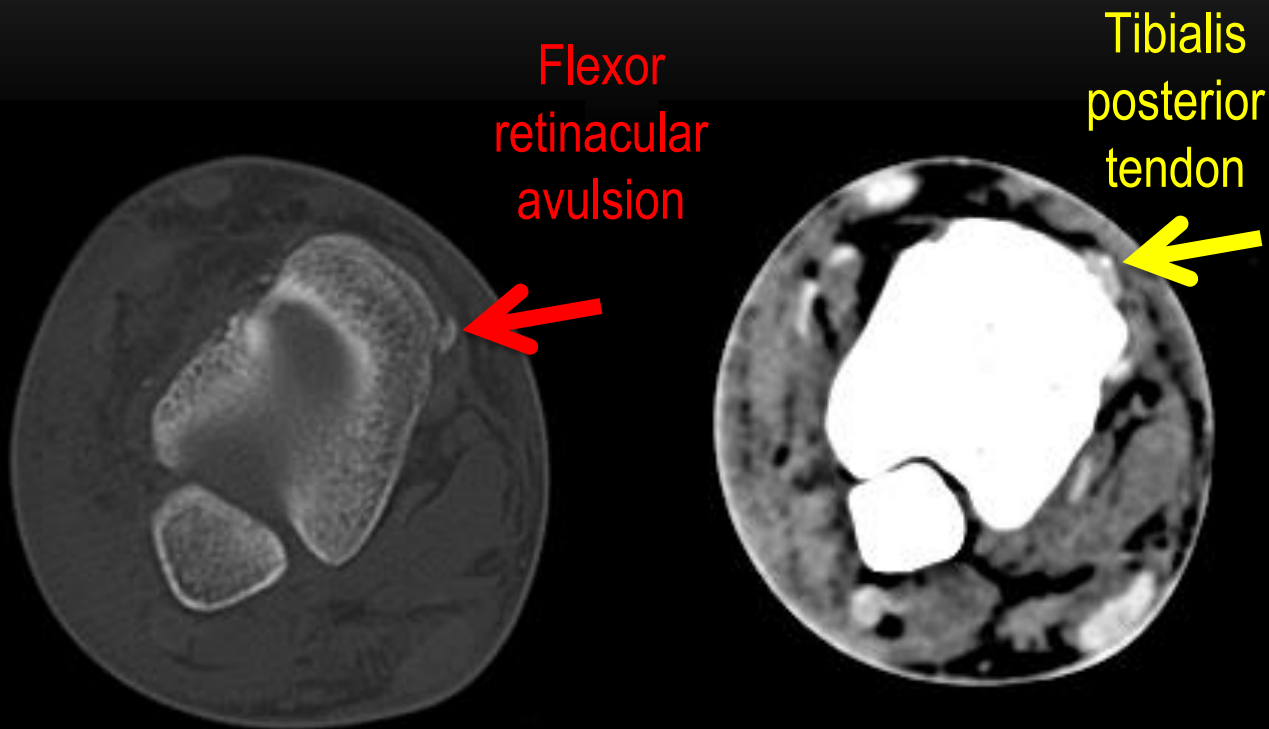

# FLEXOR RETINACULAR AVULSION

Tibialis Posterior tendon  
Subluxed!

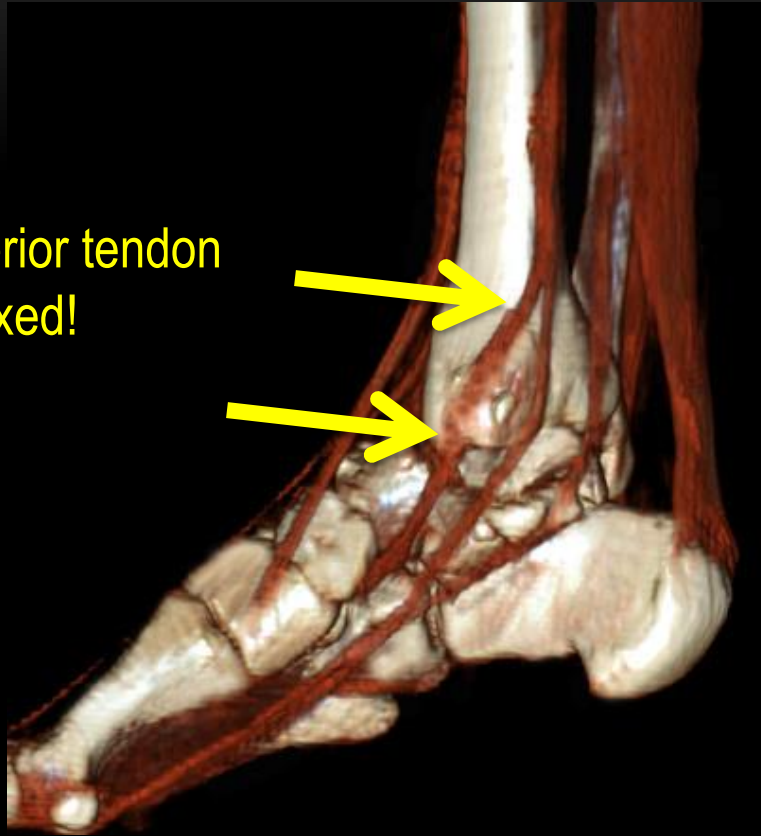

Let's look at some more injuries

---

What are you worried about that could lead to instability?

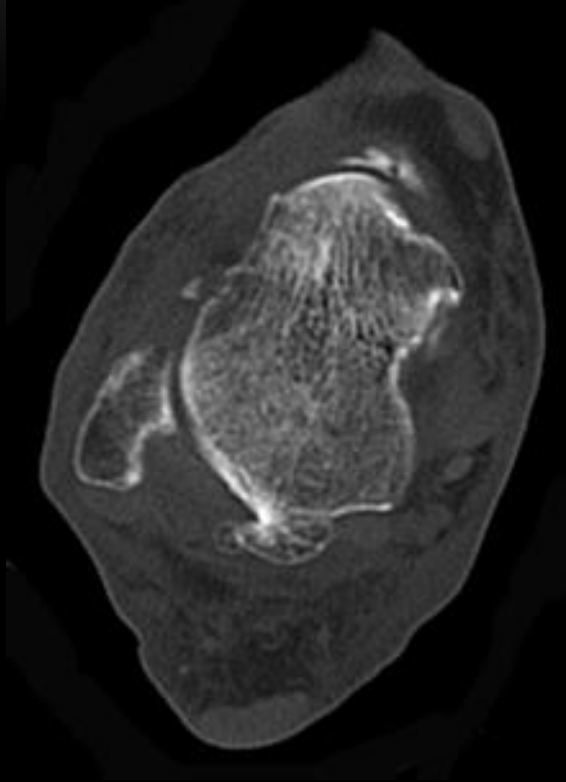

What are you worried about that could lead to instability?

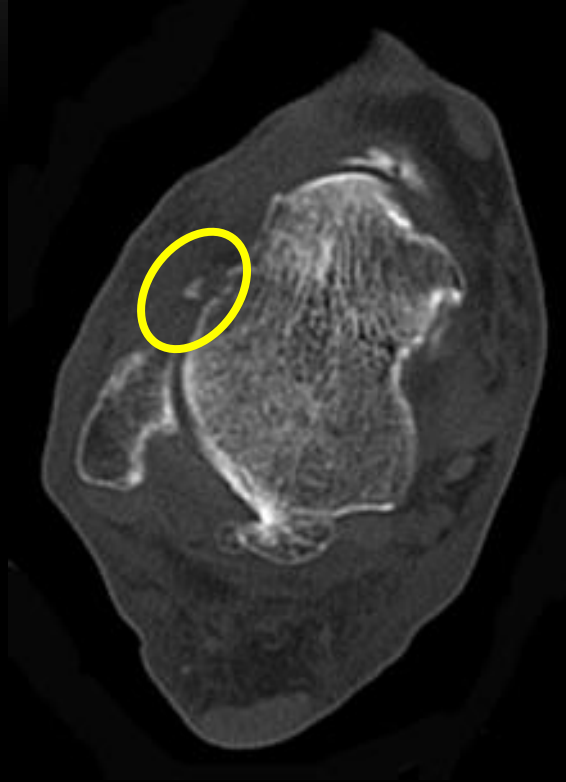

# ATFL avulsion

Anterior  
Talofibular  
Ligament Avulsion

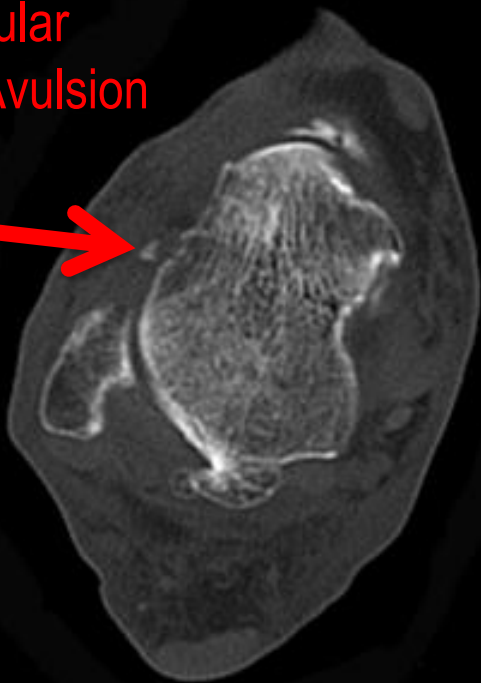

Normal

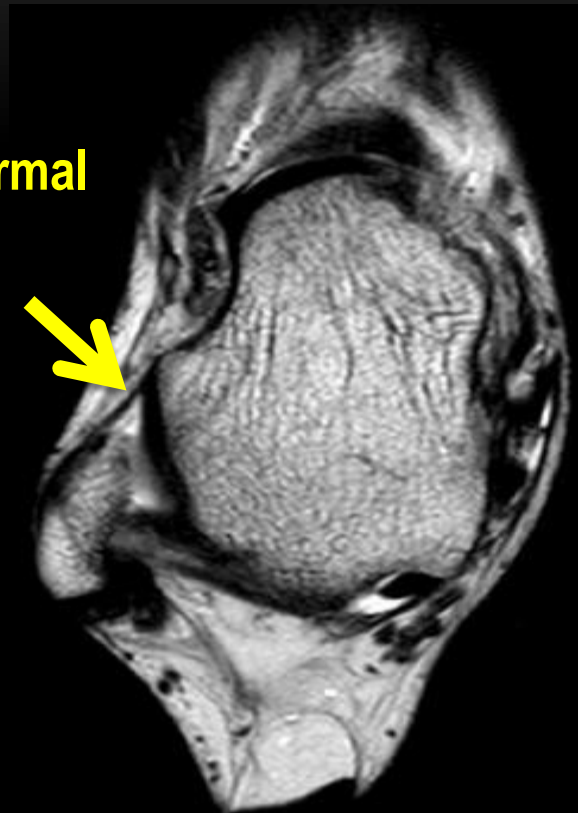

# Cycling injury

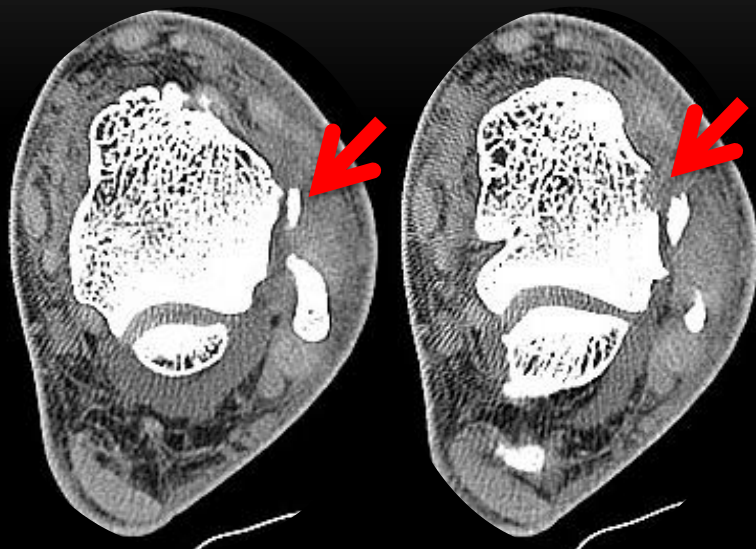

ATFL avulsion





# Anatomy – ATFL & CFL

Anterior TaloFibular  
Ligament

Calcaneo Fibular  
Ligament

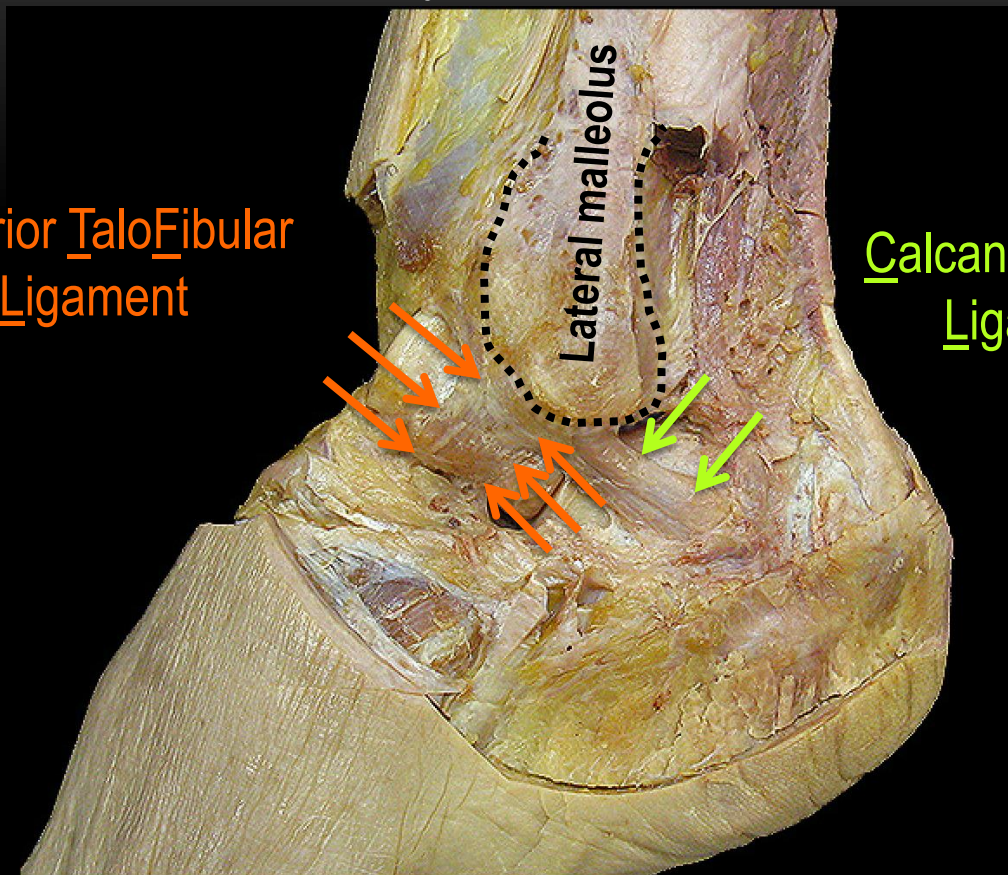

# CalcaneoFibular Ligament Avulsion

Posterior  
lateral pain



# CalcaneoFibular Ligament Avulsion



**Normal**

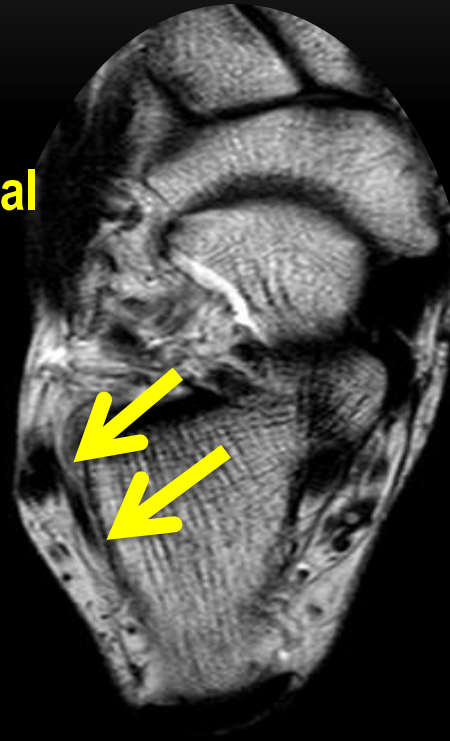

# Some more avulsions



Distal Tib Fib avulsion



Normal  
Distal Tib Fib  
Ligament

# 14 yr old Gymnastics injury

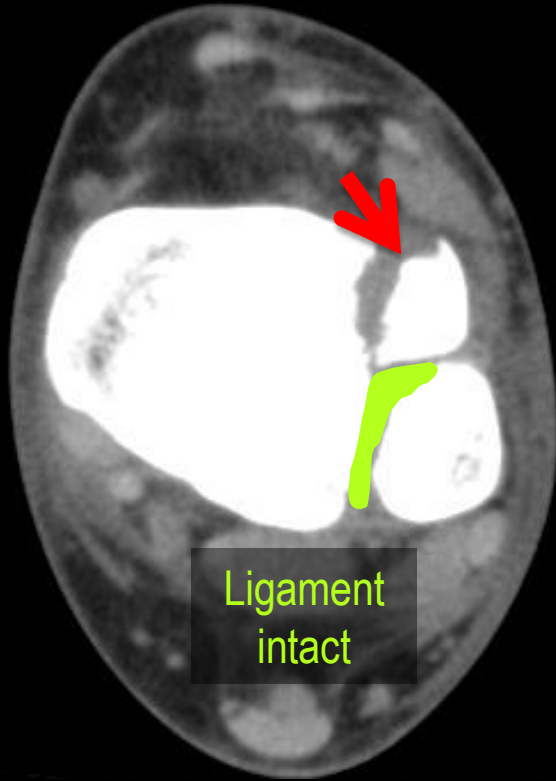

Juvenile Tillaux fracture

What about tendons?!



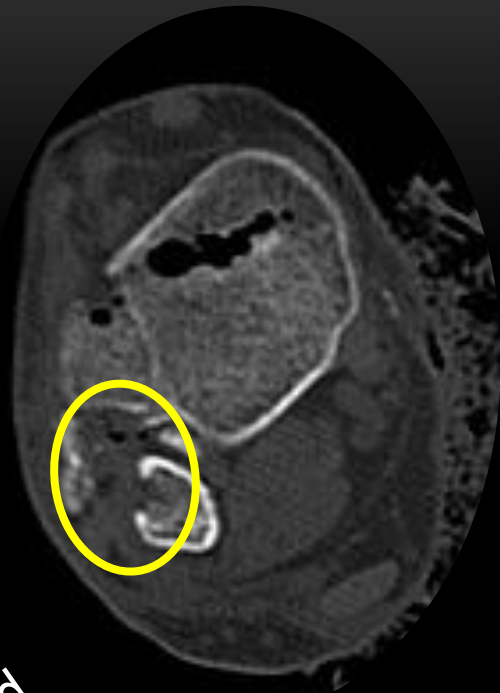

Open wound  
MCC

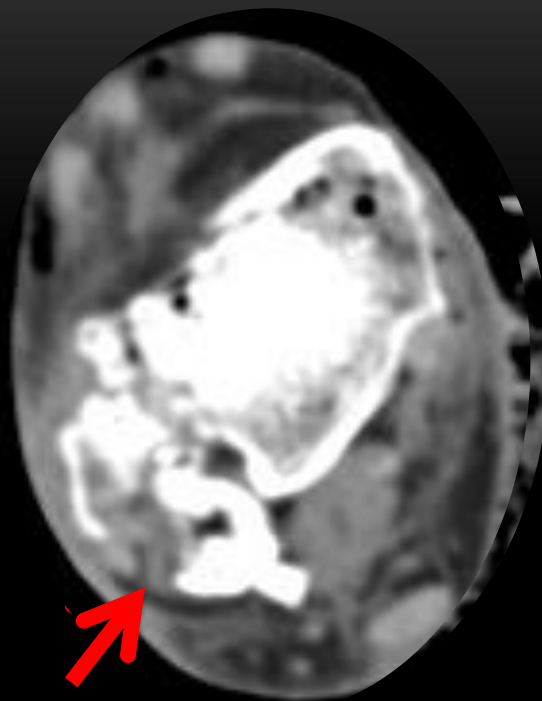

Trapped PL & PB  
tendons



# Trapped Peroneus Longus & Brevis



# Medial tendons in trouble!

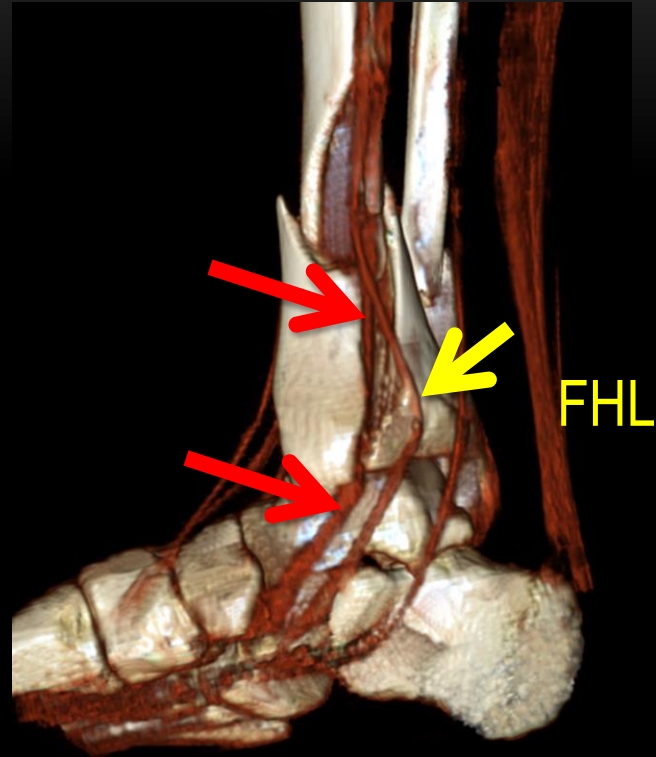
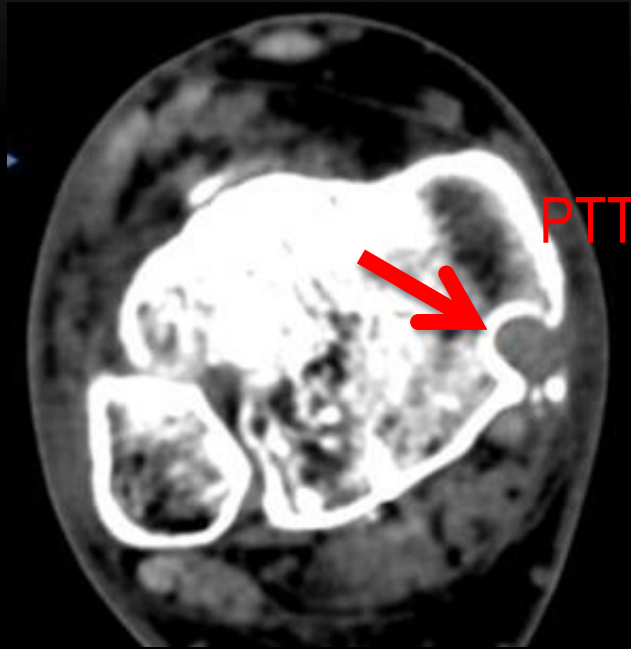

# NON REDUCING ANKLE !



# THE VANISHING Tibialis post tendon!

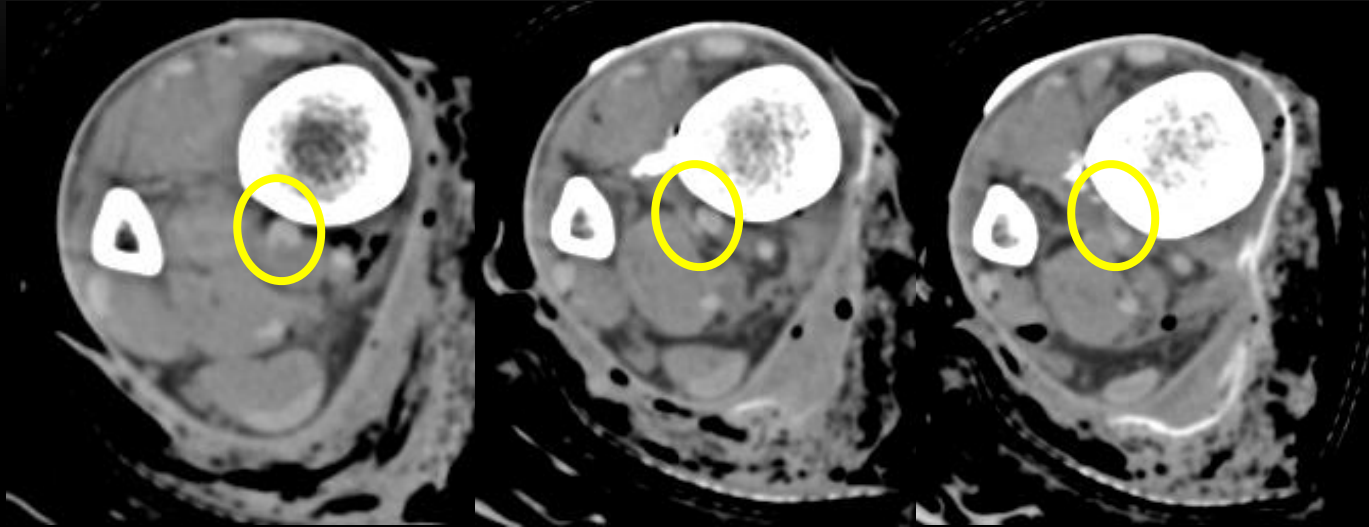

# THE VANISHING Tibialis post tendon!

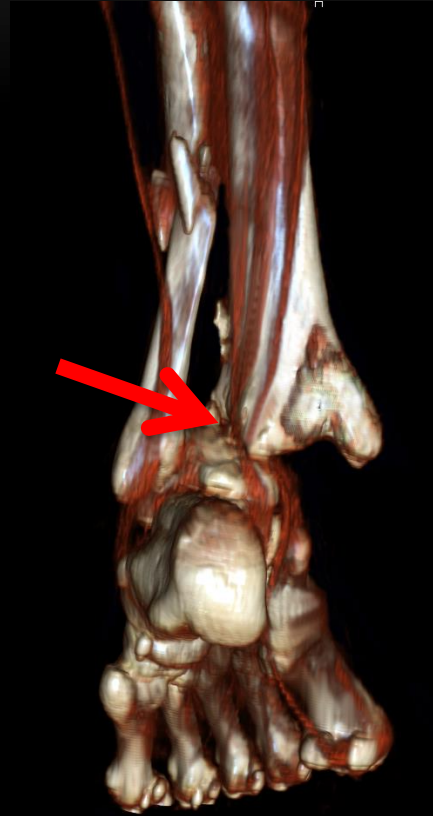

## Fall from ladder – landed on toes



- Forceful contraction of abductor hallucis against Plantar fascia and Achilles

Fall from height



Bifurcate ligament  
avulsion fracture

# Medial foot



Malunion





# Tarsal tunnel syndrome

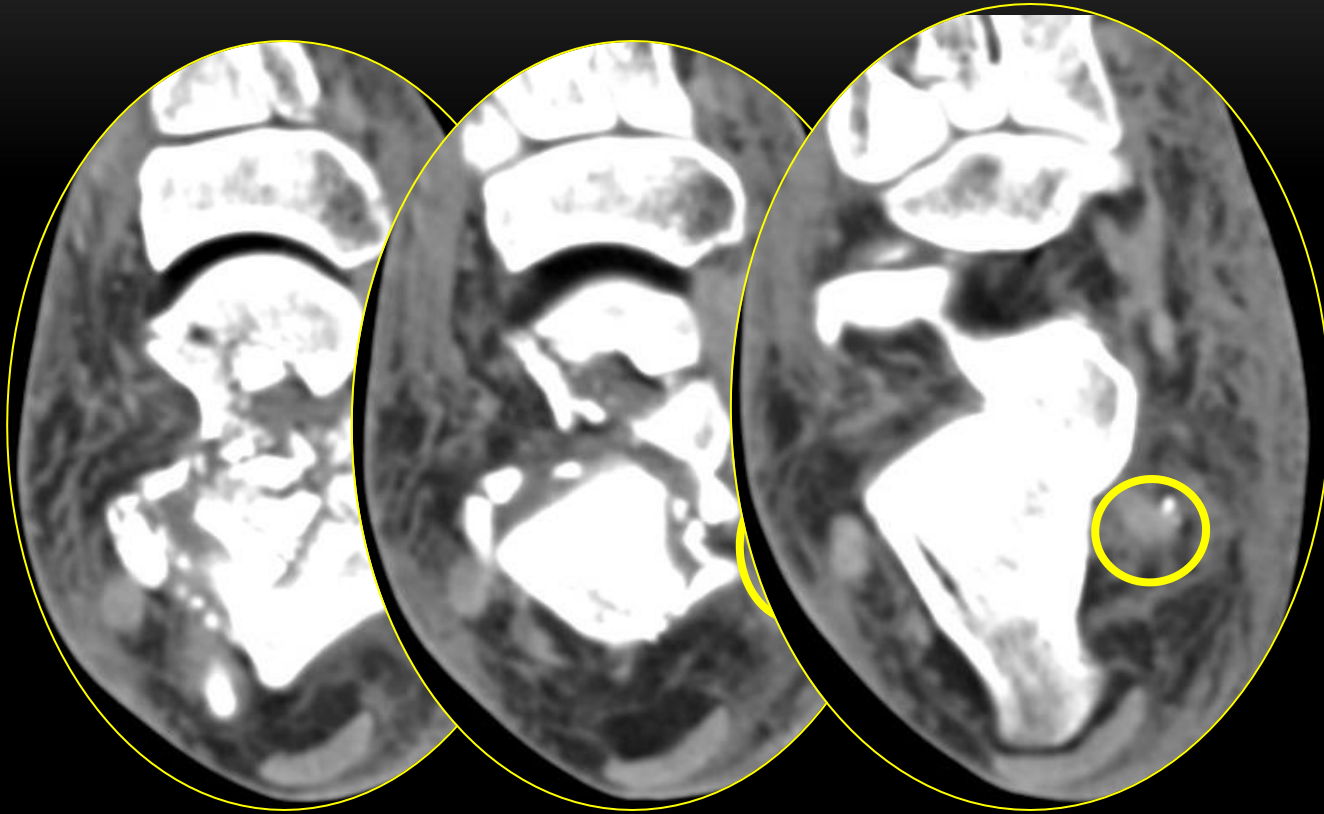

Neurovascular bundle

# Tarsal tunnel syndrome

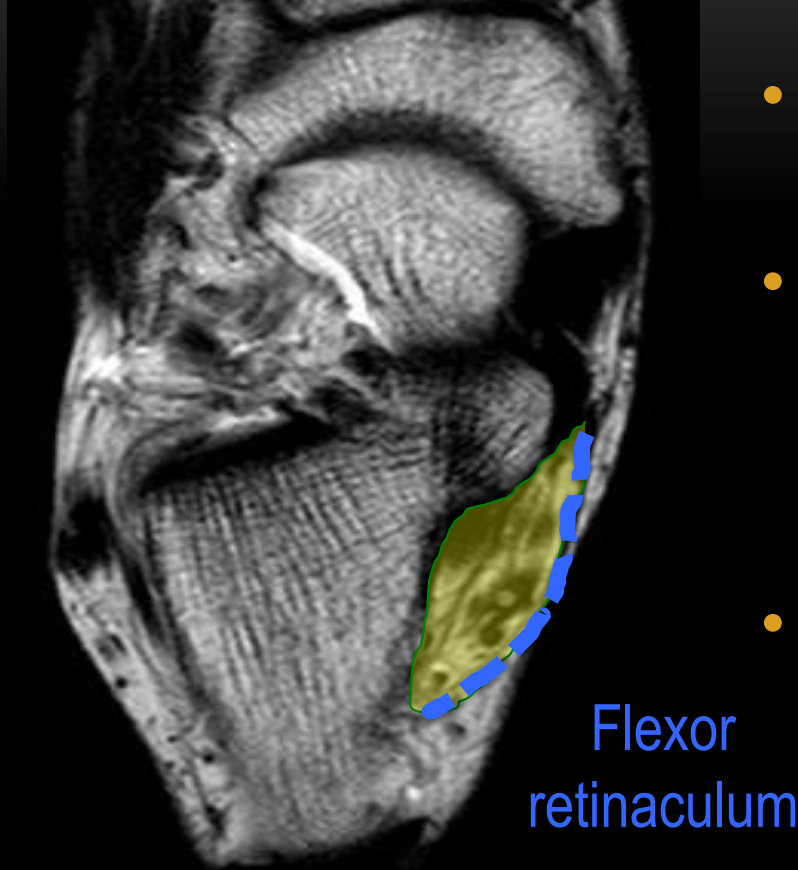

- Neuropathy of tibial nerve – compression
- Tib post , Flx digitorum, post tib art , post tib veins, **tib nerve**, flex hallucis
- Radiating pain , muscle atrophy

# The 5<sup>th</sup> Metatarsal - myth

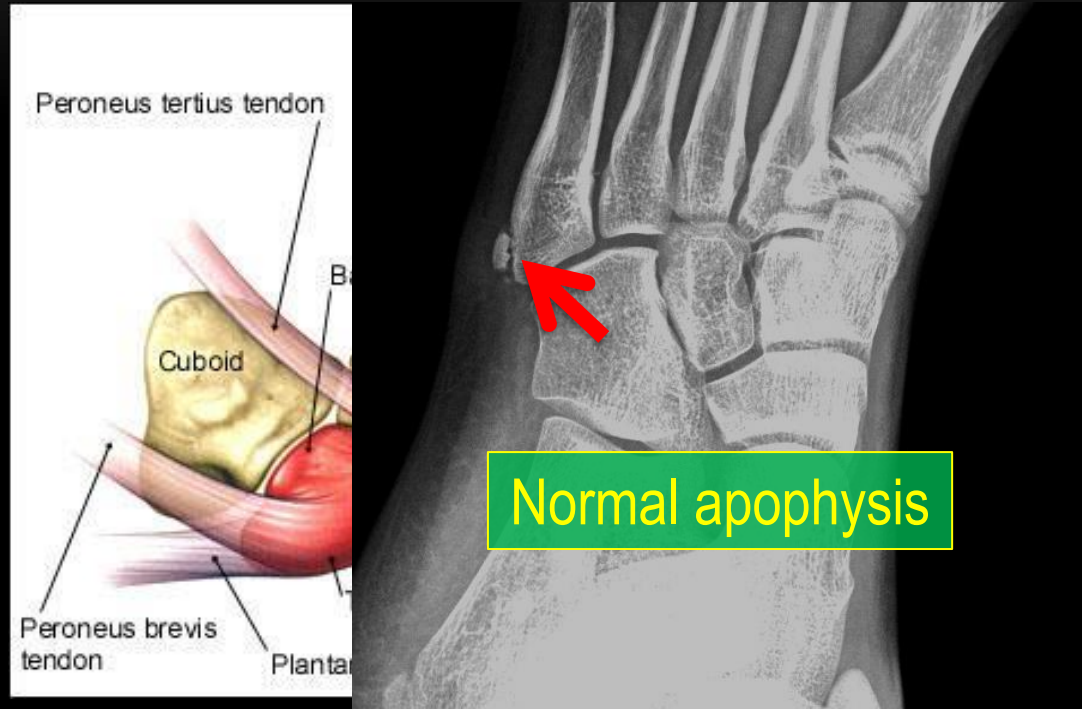

# The 5<sup>th</sup> Metatarsal .....



Avulsion  
fracture

# The 5<sup>th</sup> Metatarsal .....

90% of all 5<sup>th</sup>  
Metatarsal fractures



Avulsion  
fracture

# The 5<sup>th</sup> Metatarsal .....



**Jones  
fracture**

# The 5<sup>th</sup> Metatarsal .....



Stress fracture



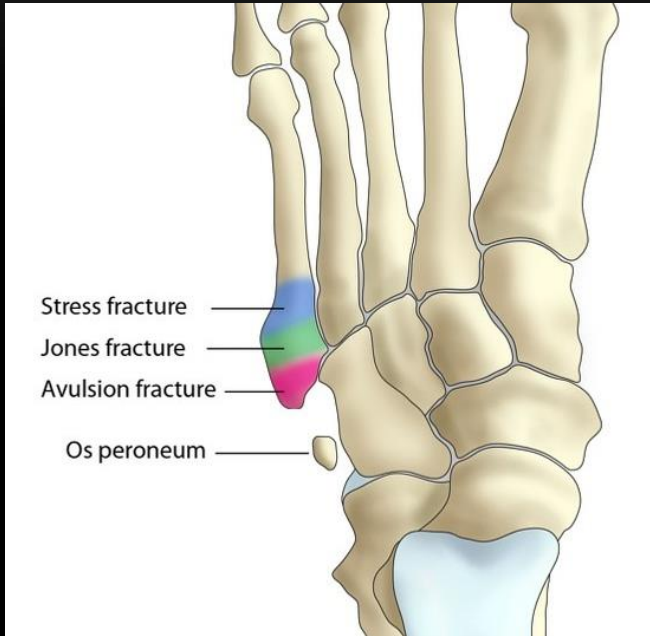





# Summary

- Subtle injuries are associated with significant soft tissue injuries
  - Review closely the soft tissue windows in CT imaging of the ankle
  - 3D and MRI aid in problem solving
-

# Acknowledgments

Susanna Spence MD

UT Houston, Texas

---

# References

- Rosenberg ZS, Beltran J, Bencardino JT. MR imaging of the ankle and foot. *RadioGraphics* 2000; 20(suppl 1):S153–S179
- Harper MC. Deltoid ligament: an anatomical evaluation of function. *Foot Ankle* 1987; 8:19–22
- Hintermann B, Knupp M, Pagenstert GI. Deltoid ligament injuries: diagnosis and management. *Foot Ankle Clin* 2006; 11:625–637
- Schuberth JM, Collman DR, Rush SM, Ford LA. Deltoid ligament integrity in lateral malleolar fractures: a comparative analysis of arthroscopic and radio-graphic assessments. *J Foot Ankle Surg* 2004; 43:20–29
- Mengiardi B, Pfirrmann CW, Vienne P, Hodler J, Zanetti M. Medial collateral ligament complex of the ankle: MR appearance in asymptomatic subjects. *Radiology* 2007; 242:817–824
- Helms C, Anderson MW. Knee. In: *Musculoskeletal MRI*. Philadelphia, PA: Saunders/Elsevier, 2008:353–383
- Bartoníček J. Anatomy of the tibiofibular syndesmosis and its clinical relevance. *Surg Radiol Anat* 2003; 25:379–386
- Perrich KD, Goodwin DW, Hecht PJ, Cheung Y. Ankle ligaments on MRI: appearance of normal and injured ligaments. *AJR* 2009; 193:687–695
- Pope BH, Beltran J. Soft tissue injury to the ankle: ligament injuries. In: *Musculoskeletal Imaging*. Philadelphia, PA: Elsevier, 2014:455–473
- Mak MF, Gartner L, Pearce CJ. Management of syndesmosis injuries in the elite athlete. *Foot Ankle Clin* 2013; 18:195–21411.
- Numkarunaranrote N, Malik A, Aguiar RO, Trudell DJ, Resnick D. Retinacula of the foot and ankle: MRI with anatomic correlation in cadavers. *AJR* 2007; 188:[web]W348-W354
- Canale ST, Williams KD. Iselin's disease. *J Pediatr Orthop* 1992; 12:90–93
- Hinterwimmer, Stefan, et al. "MRI of the Ankle Ligaments." *Seminars in Musculoskeletal Radiology*, vol. 26, no. 03, 2022, pp. 298–313. doi:10.1055/s-0042-1749618.
- Prado, Marcelo P., et al. "MRI in Assessing Acute Ankle Ligament Injury." *Magnetic Resonance Imaging Clinics of North America*, vol. 28, no. 2, 2020, pp. 291–300. doi:10.1016/j.mric.2020.01.006.
- Raikin, Steven. "Ankle and Foot Injuries in Athletes". *Foot and Ankle Clinics*, vol. 25, no. 3, 2020, pp. 421–441. doi:10.1016/j.fcl.2020.04.001.
- Shah, Kevin N., et al. "Ultrasound versus Magnetic Resonance Imaging for the Diagnosis of Ankle Tendon and Ligament Pathology." *\*Foot & Ankle International \**, vol. 41, no. 7, 2020, pp. 806–815. doi:10.1177/1071100720920090.
- Van den Bekerom, Michel, et al. "Ankle Sprain." *\*The New England Journal of Medicine \**, vol. 387, no. 3, 2022, pp. 276–286. doi:10.1056/NEJMcp2120095.



@MKMSKER

Thank you for your attention!  
Nicks Kumaravel MD



McGovern  
Medical School

