

# Liver Masses-Cirrhosis



Kathryn Fowler, MD  
Professor Diagnostic Radiology  
University of California San Diego

# Financial Disclosures

- Consulting: Epigenomics, GE, Bayer
- Institutional Grant Support: GE, Bayer, Median, Pfizer

# Resources



LI-RADS ACR website



# What's that?

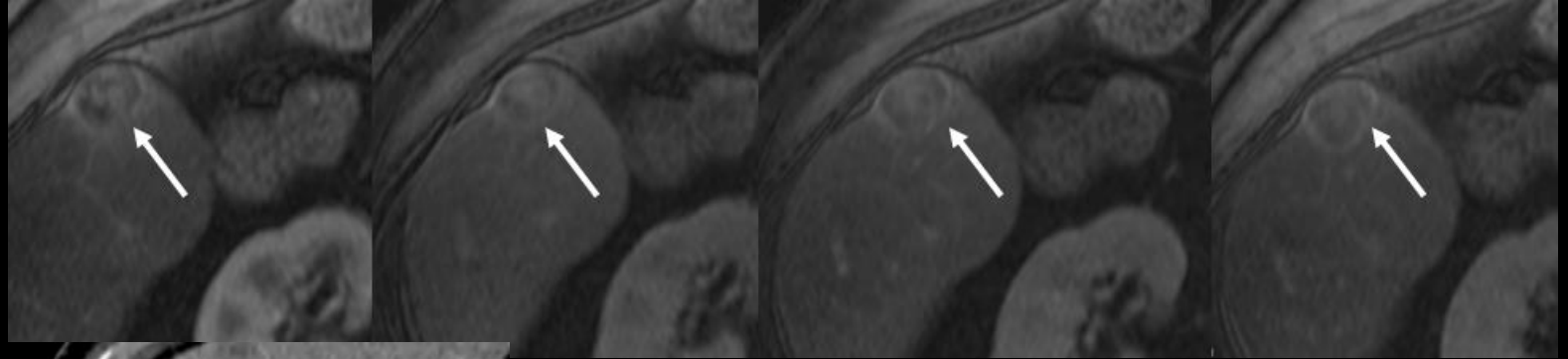

How do we figure it out?

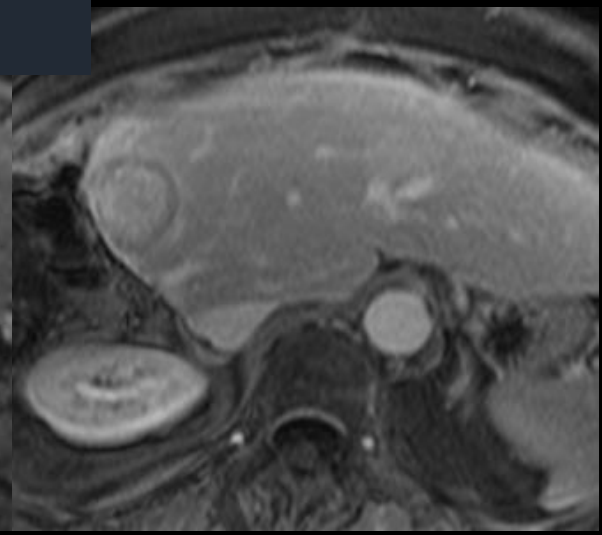
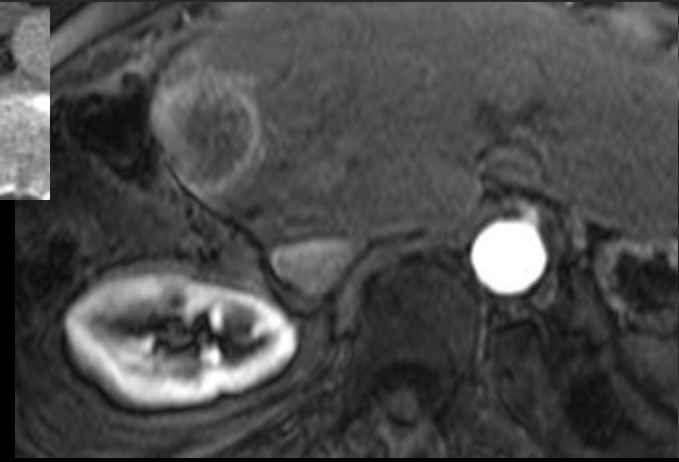
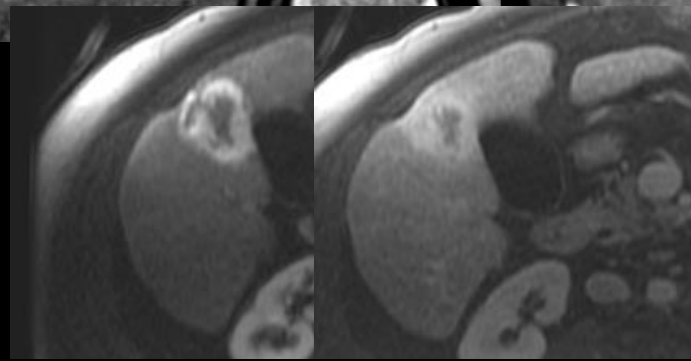
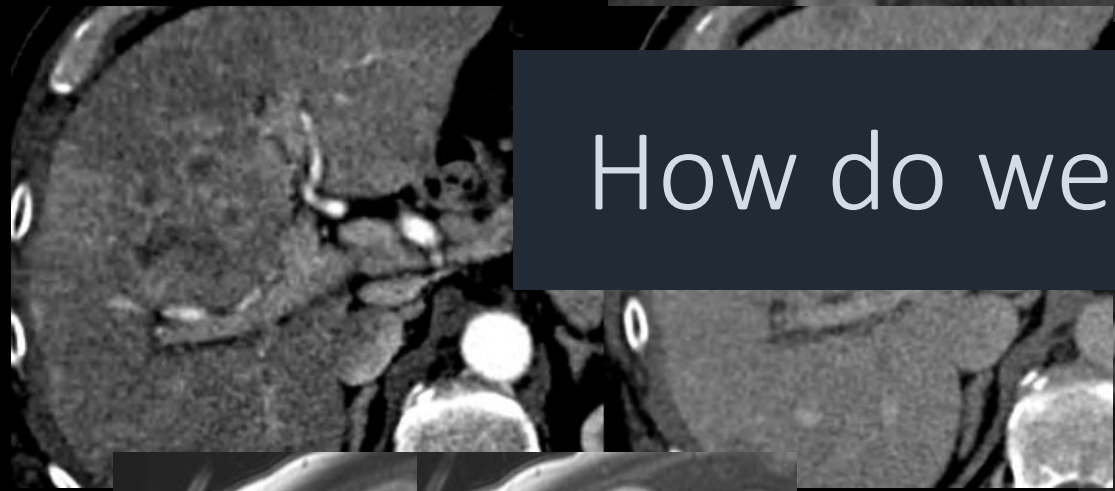

# Step 1: Determine Risk Factors

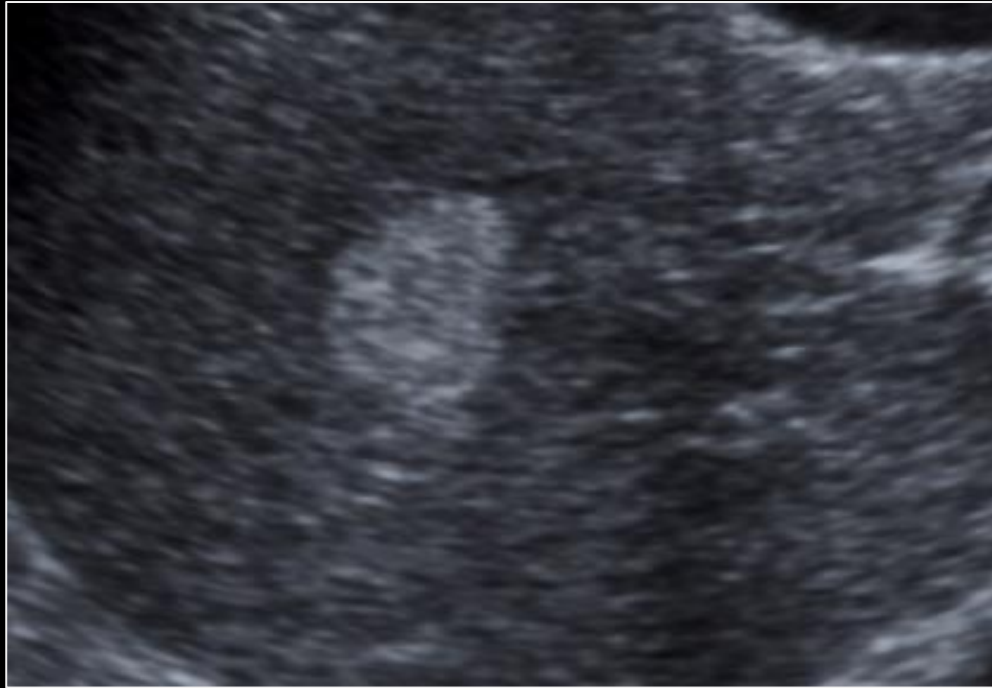

- Hyperechoic, lobular lesion with posterior acoustic enhancement

What is the most likely diagnosis?

If patient has cirrhosis...HCC!!!!

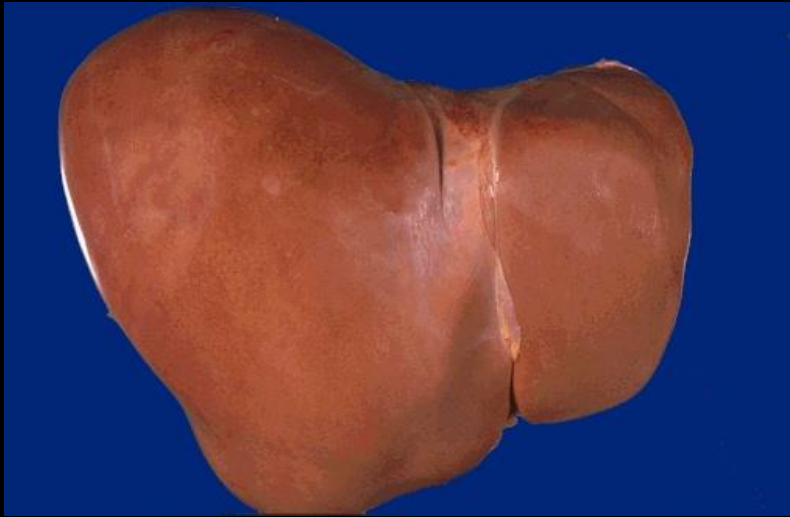

Benign lesions!

Cancer is rare\*

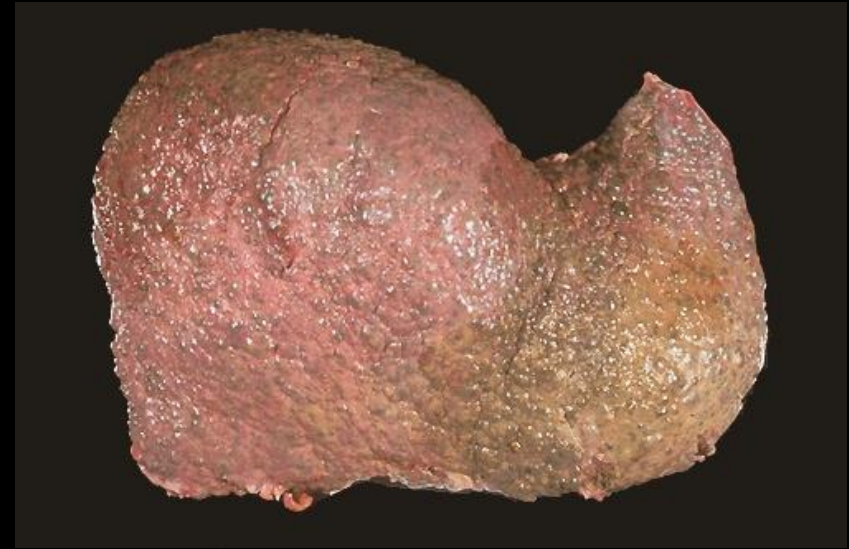

Cancer!  
-HCC, ICC

Metastatic disease-RARE



# CT/MRI LI-RADS® v2018 CORE

Untreated observation without pathologic proof in [patient at high risk for HCC](#)

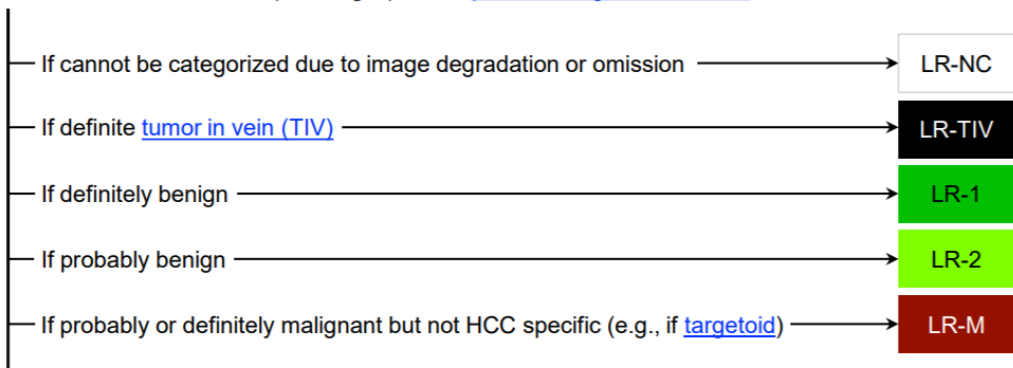

Otherwise, use CT/MRI diagnostic table below

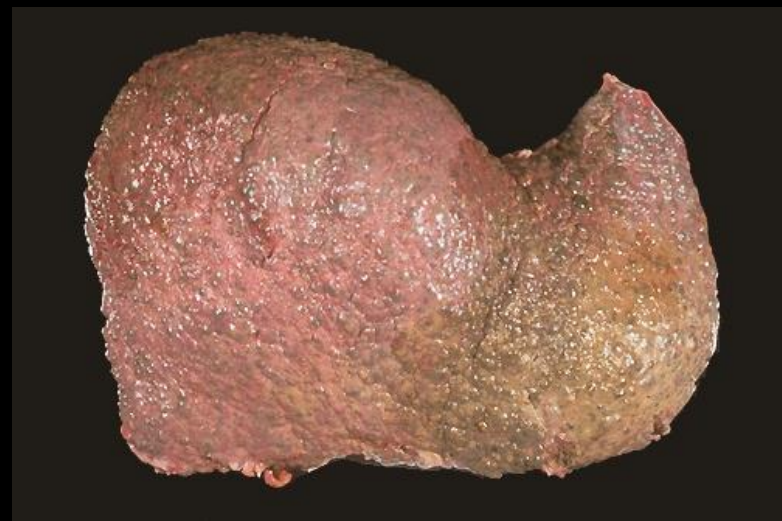
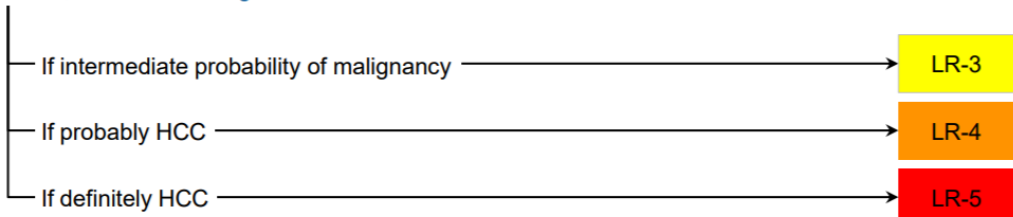

## CT/MRI Diagnostic Table

Arterial phase hyperenhancement (APHE)		No APHE		Nonrim APHE		
		< 20	≥ 20	< 10	10-19	≥ 20
Observation size (mm)						
Count additional major features: • Enhancing "capsule" • Nonperipheral "washout" • Threshold growth	None	LR-3	LR-3	LR-3	LR-3	LR-4
	One	LR-3	LR-4	LR-4	LR-4 / LR-5	LR-5
	≥ Two	LR-4	LR-4	LR-4	LR-5	LR-5

**LR-4 / LR-5** Observations in this cell are categorized based on one additional major feature:

- LR-4 – if enhancing "capsule"
- LR-5 – if nonperipheral "washout" **OR** threshold growth

*If unsure about the presence of any major feature: characterize that feature as absent*



# Step-wise algorithm

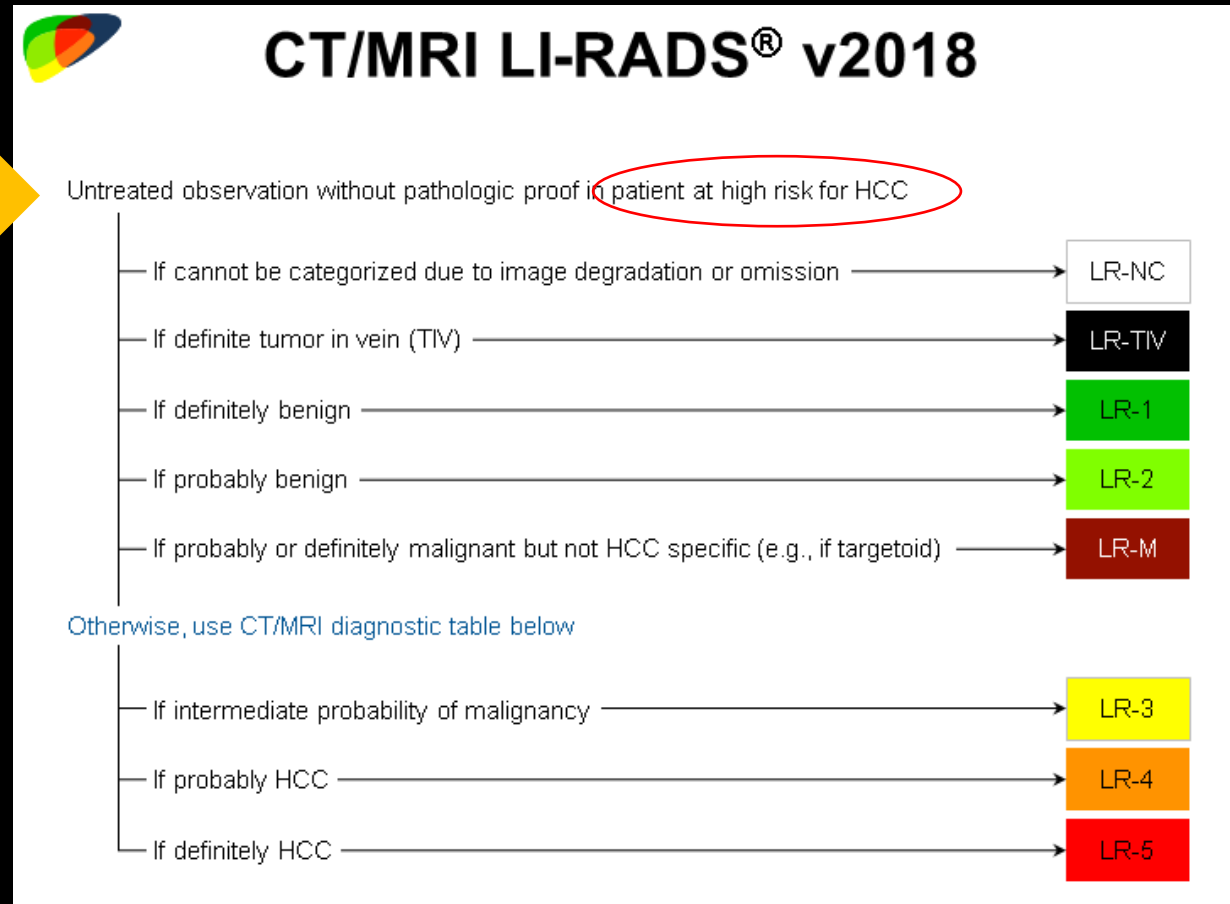
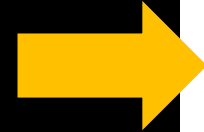
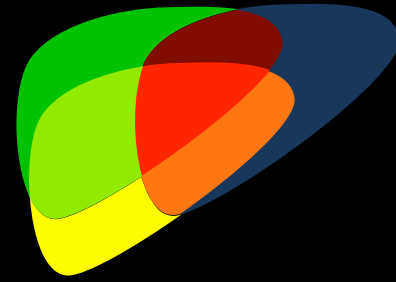



# HCC?

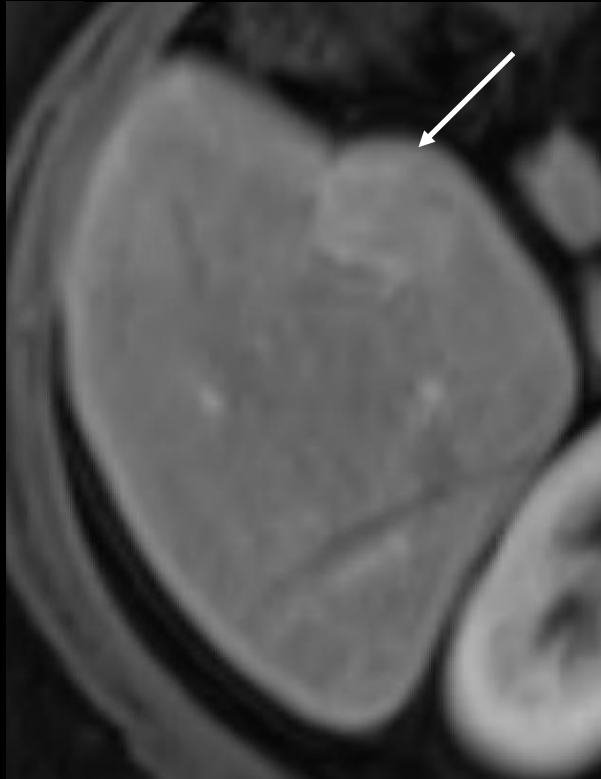

APHE

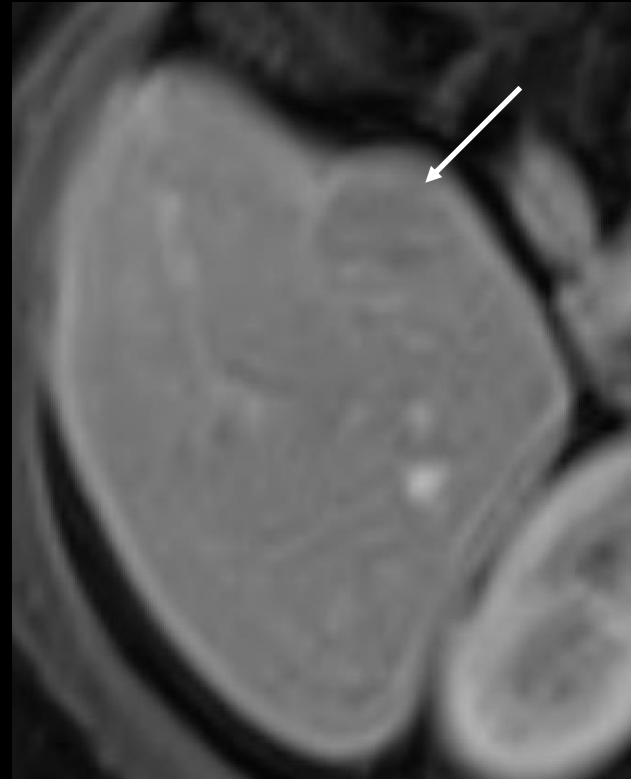

Washout appearance

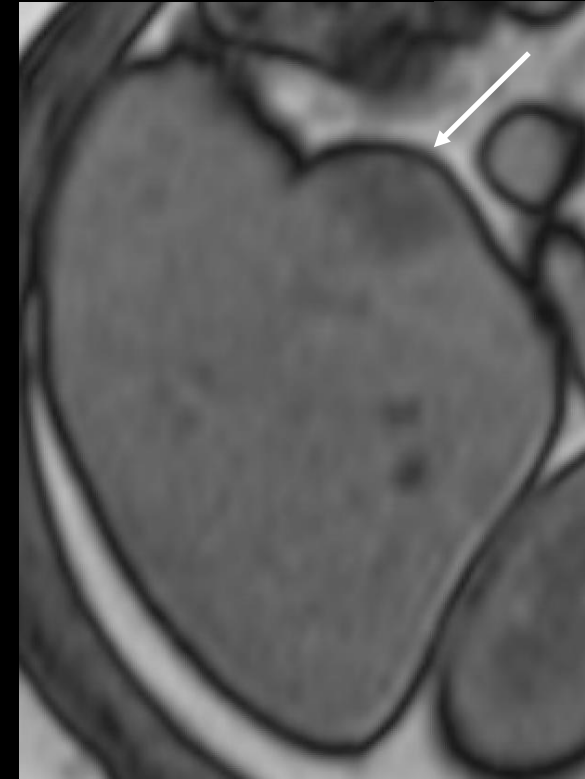
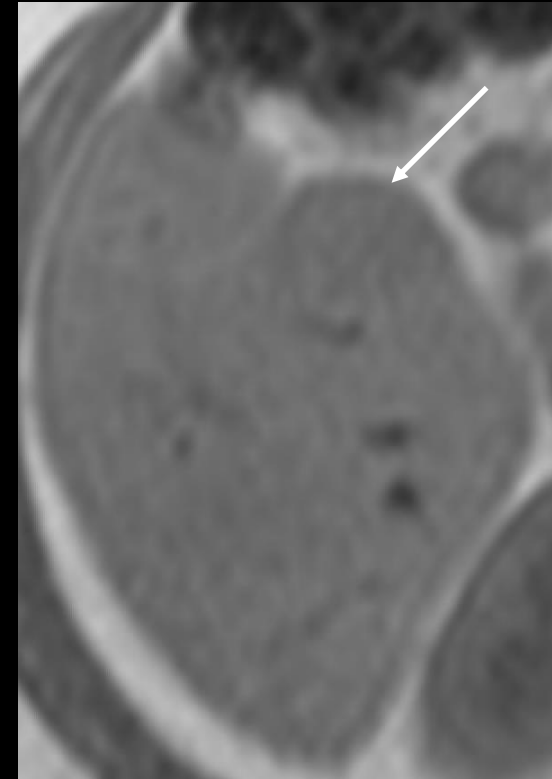

Fat in mass

**NO...Adenoma, 30 yo woman NAFLD**

# How do we achieve a specific diagnosis?

Step 1: Apply imaging diagnosis only in population with high pre-test probability of HCC



**APPLY LI-RADS**

Cirrhosis  
Hepatitis B viral infection  
Current or prior HCC



**DO NOT APPLY**

Children < 18  
Cirrhosis due to vascular etiology, cardiac disease, or congenital hepatic fibrosis

# Step-wise algorithm

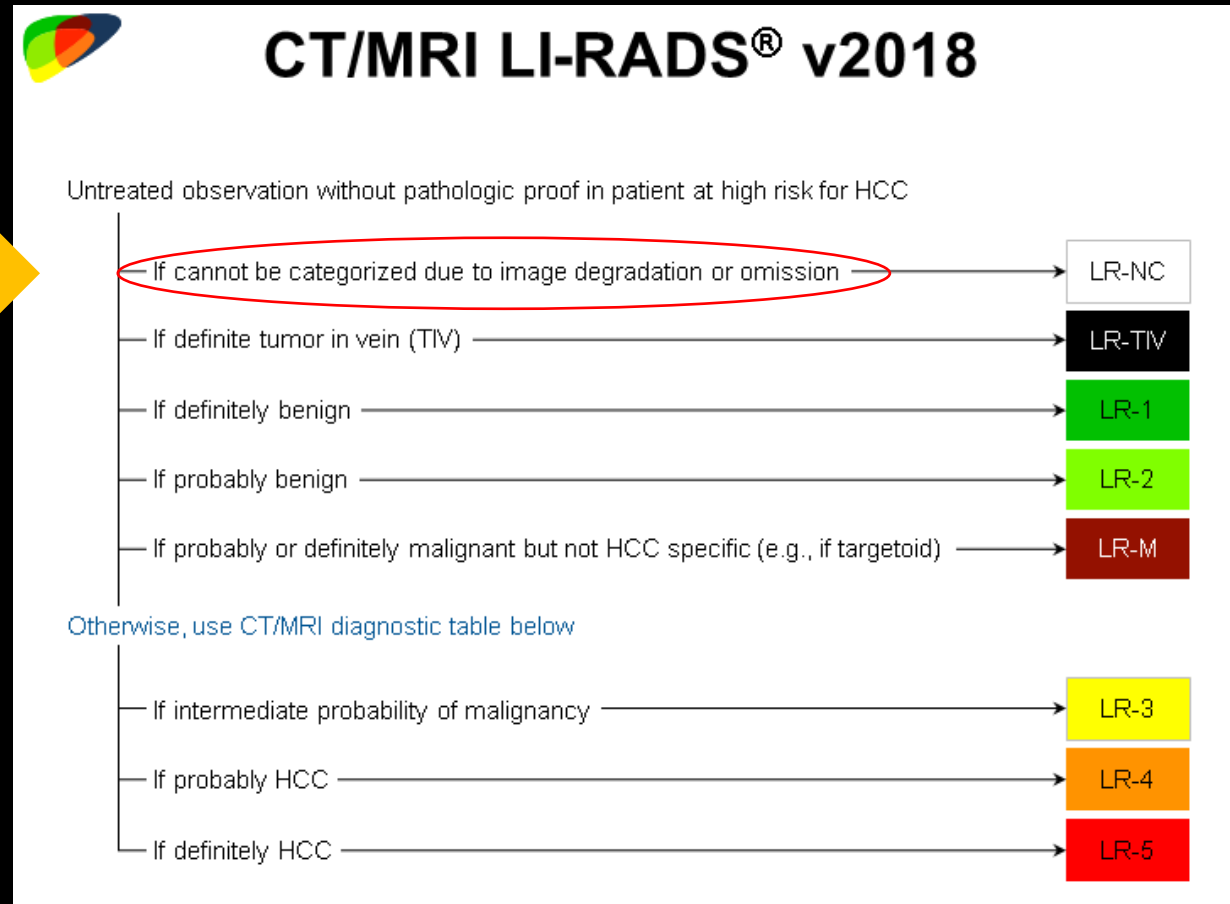
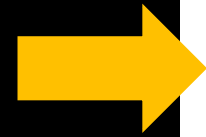
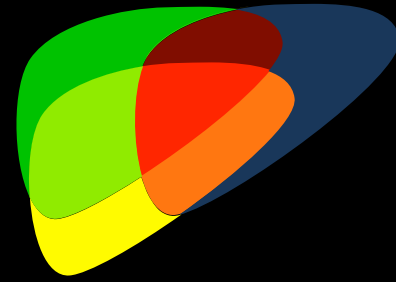

# Multiphase liver protocol

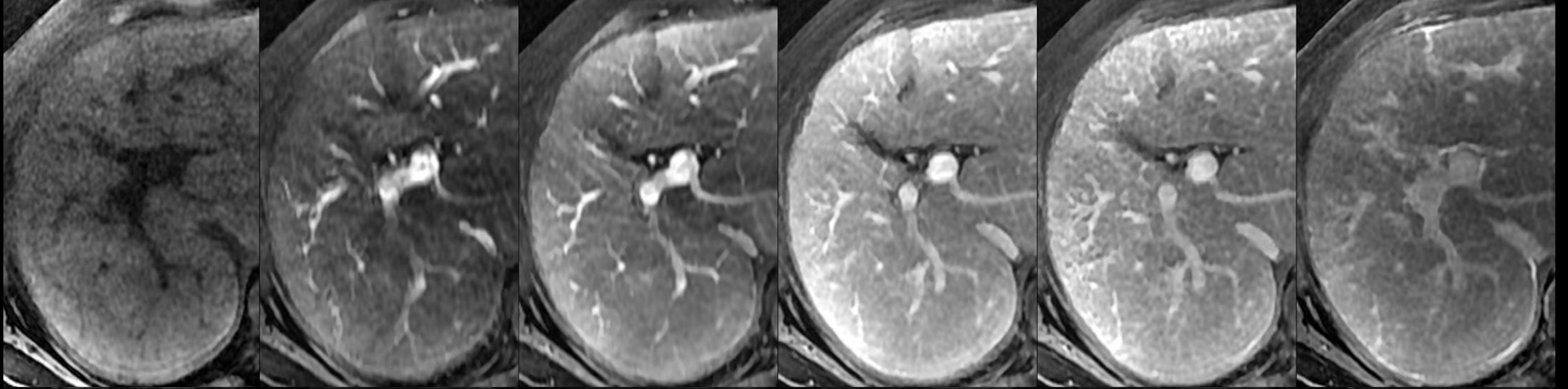

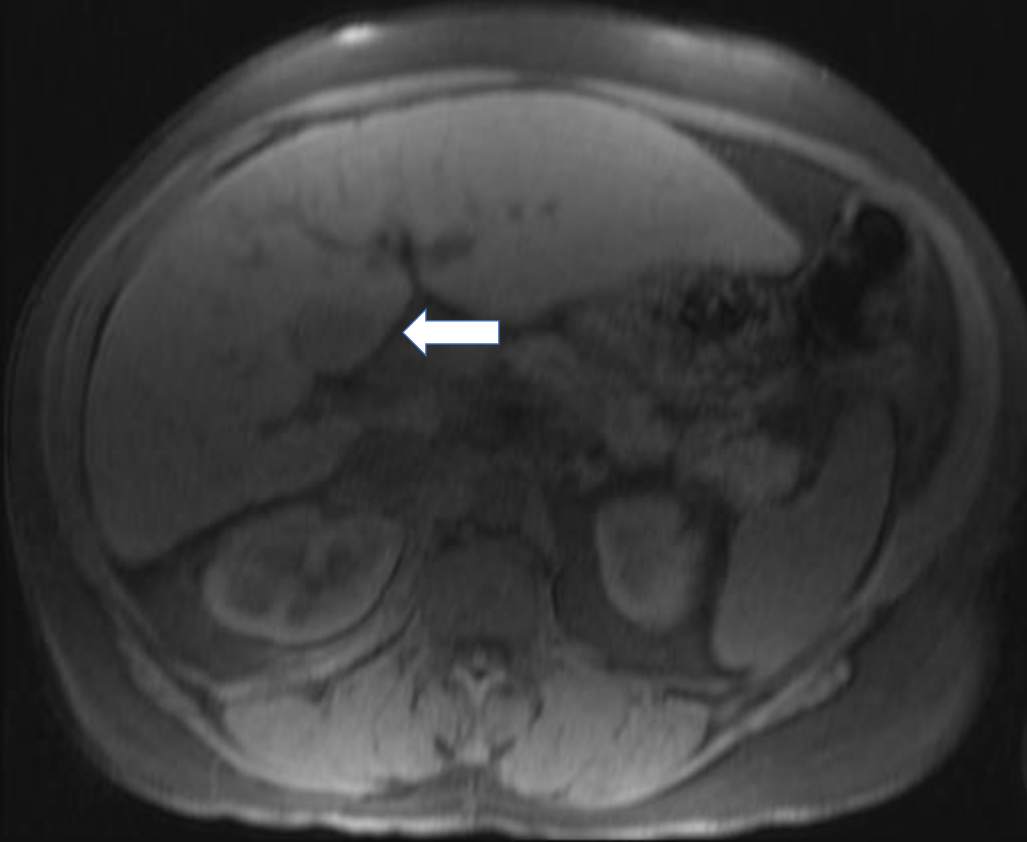

- LR-NC
- Differentiation of malignant from benign observations cannot be made
- Possible categories range from LR-1/2 to LR-4/5 or M

# Step-wise algorithm

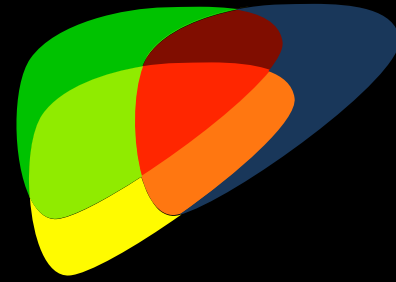

Unequivocal enhancing soft tissue in vein

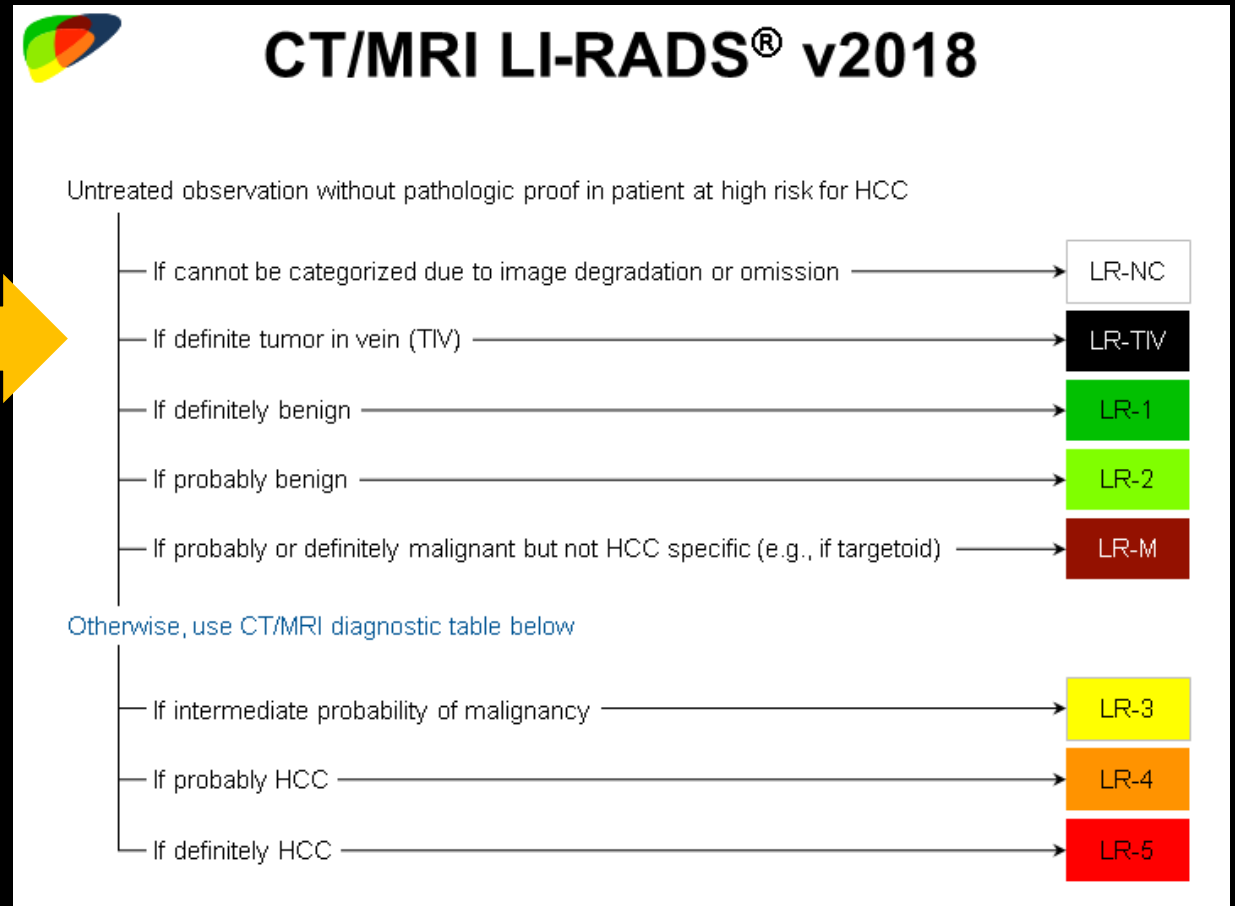
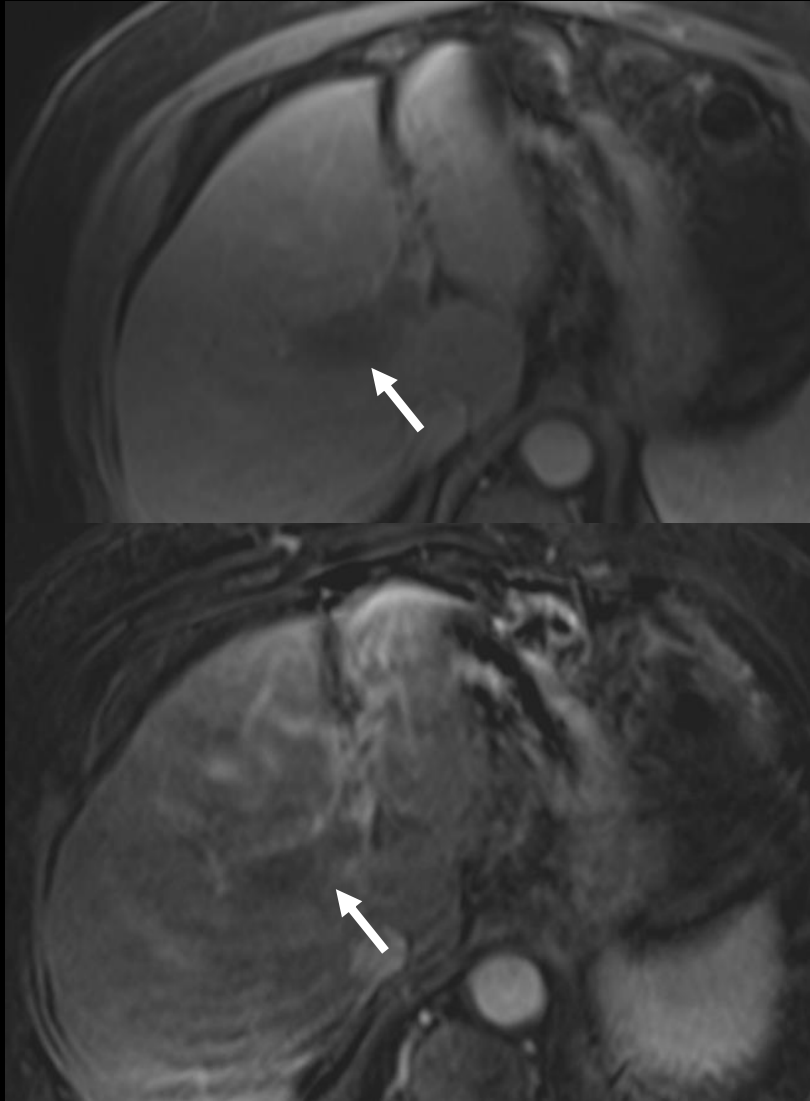

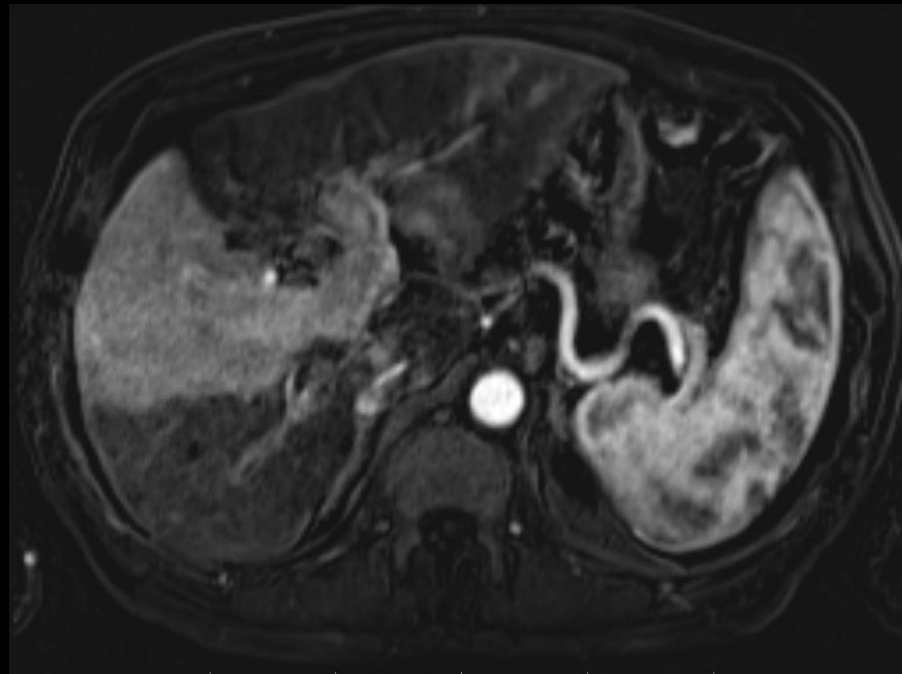
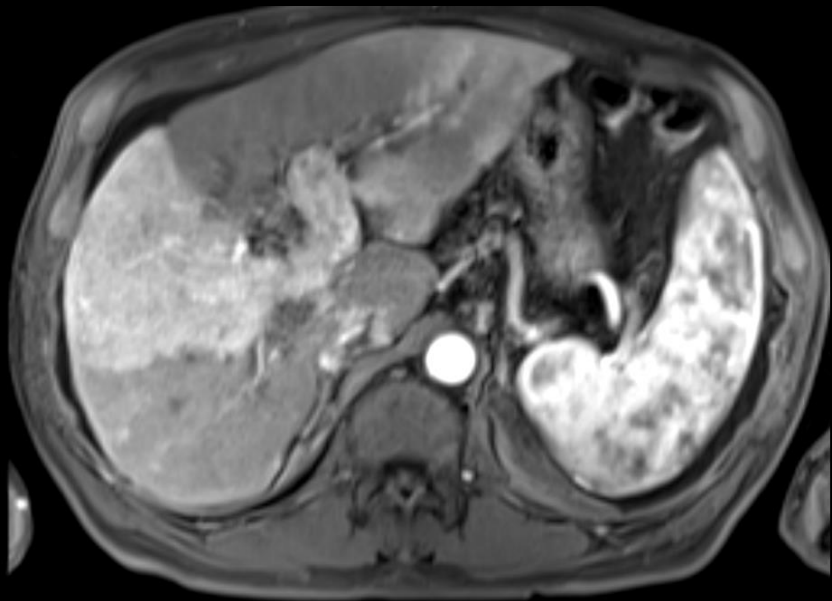

## Tumor in Vein

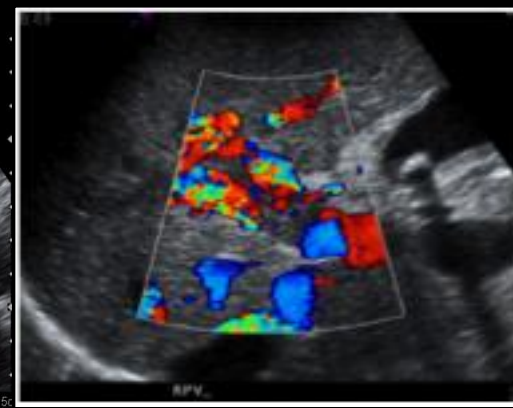
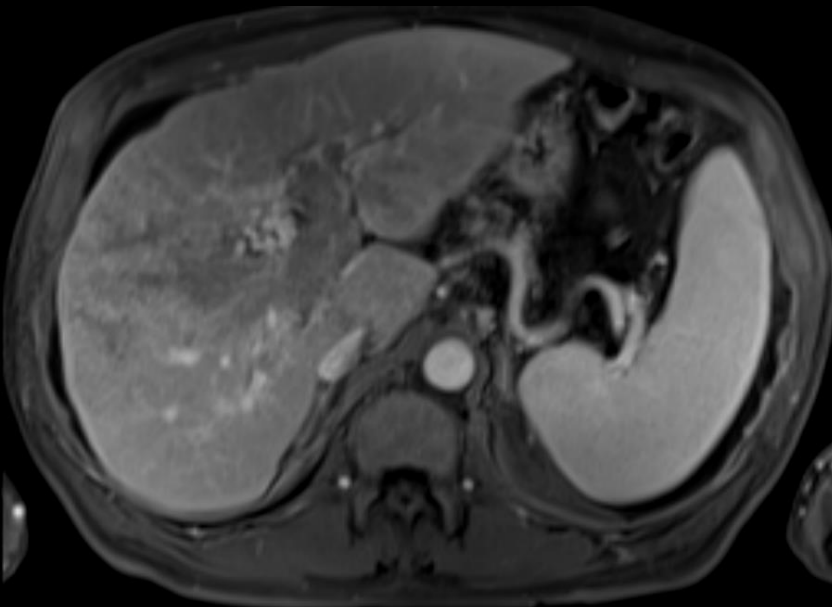

RPV\_

15c

RPV\_



# Step 3-Rule out Benign disease

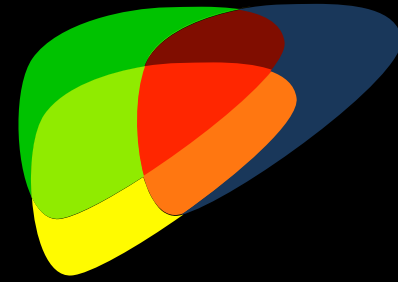

LR-1: Definitely Benign

LR-2: Probably Benign

- Cysts, hemangiomas, cirrhotic nodules, focal fat, perfusion abnormalities

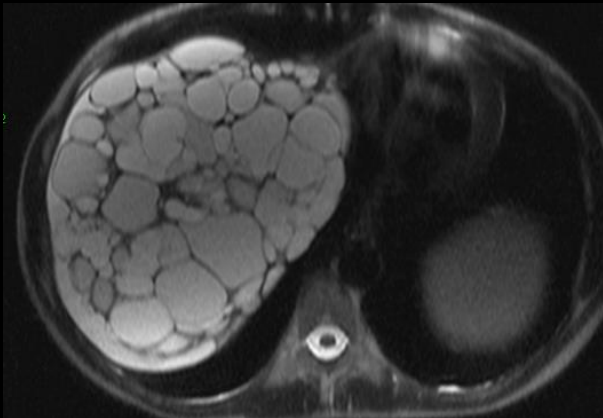

## CT/MRI LI-RADS® v2018

Untreated observation without pathologic proof in patient at high risk for HCC

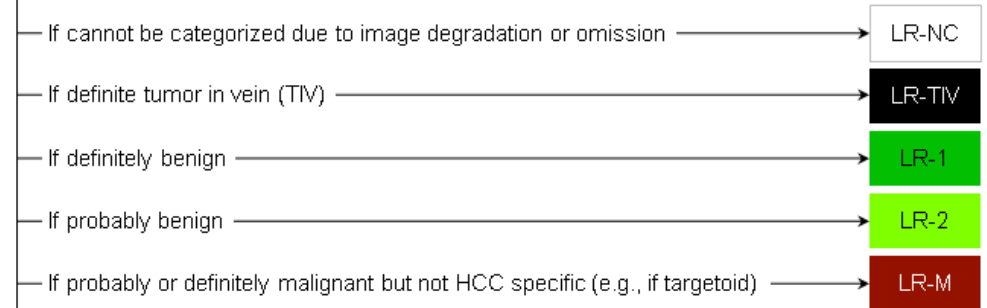

Otherwise, use CT/MRI diagnostic table below

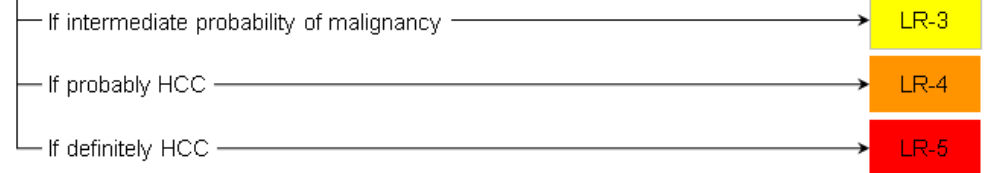



# Step-wise algorithm

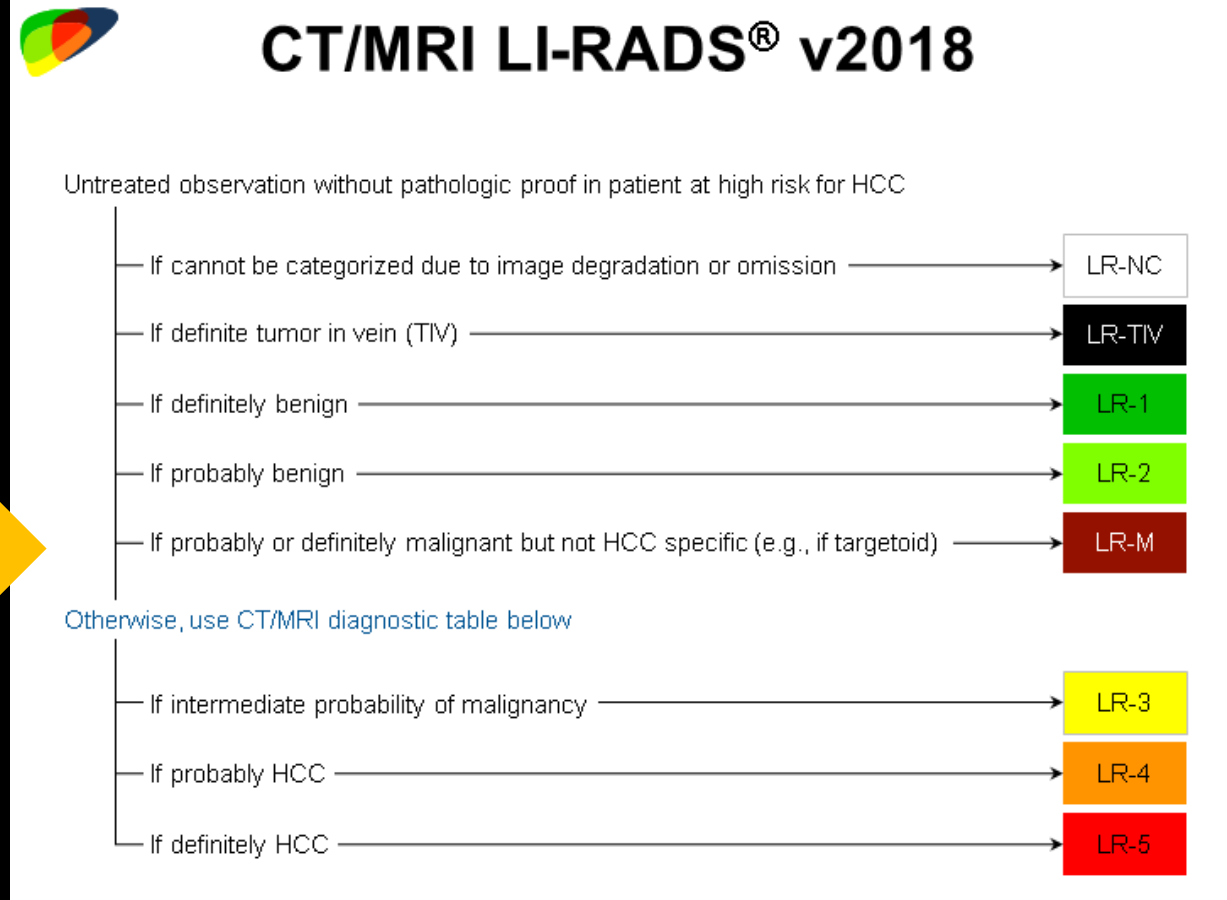
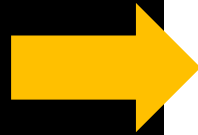
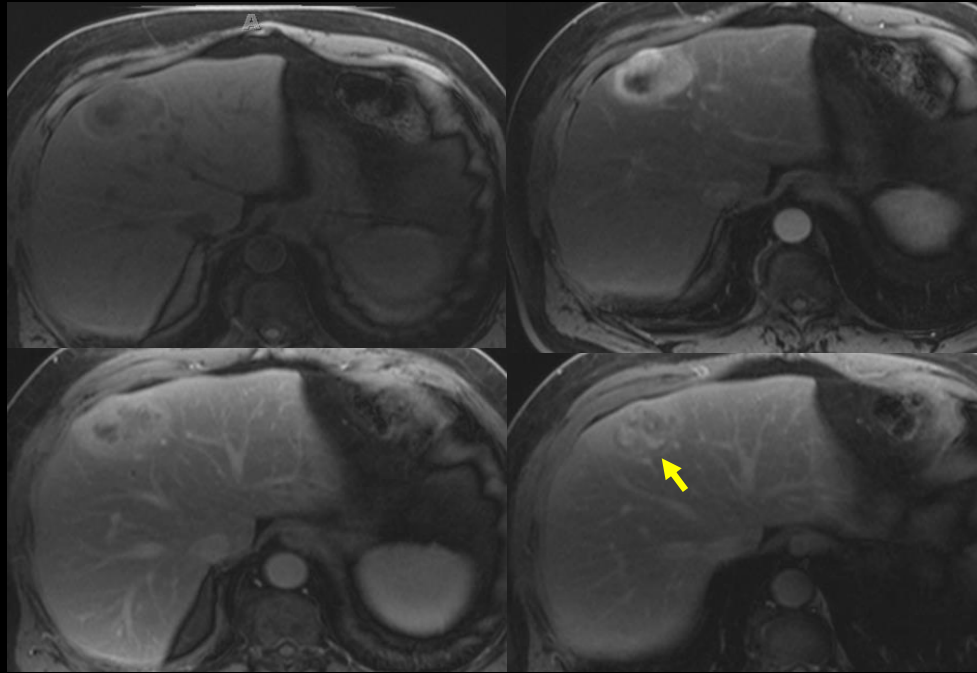
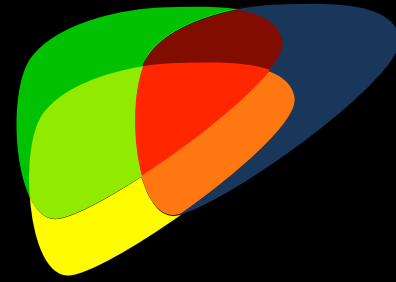

**LR-M: Probably or definitely malignant, not HCC specific**

# Targetoid Features

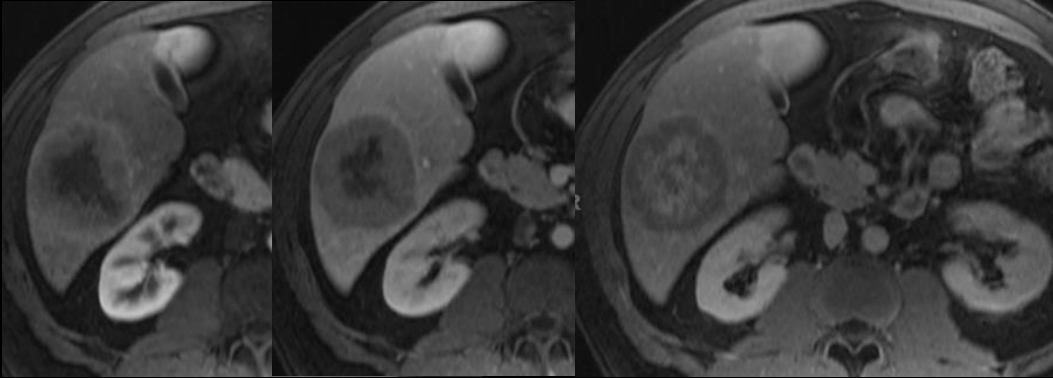

Targetoid dynamic  
enhancement pattern

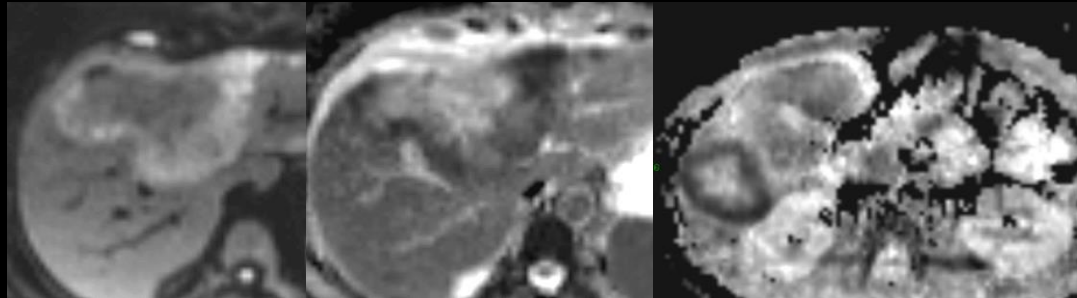

Targetoid DWI

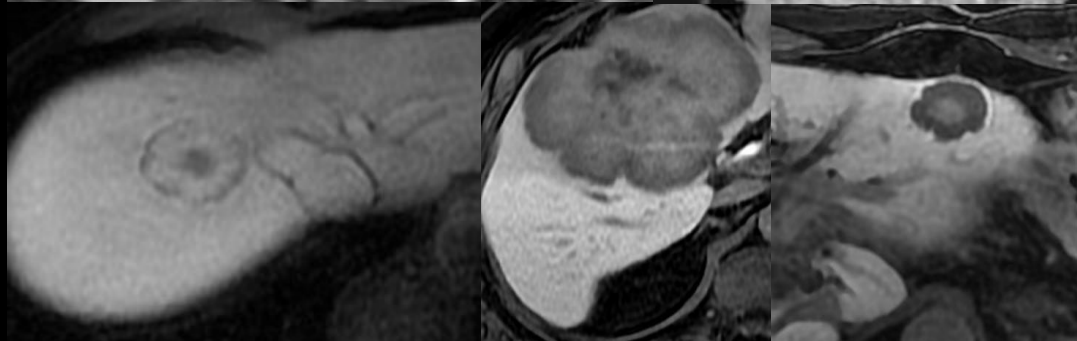

Targetoid HBP

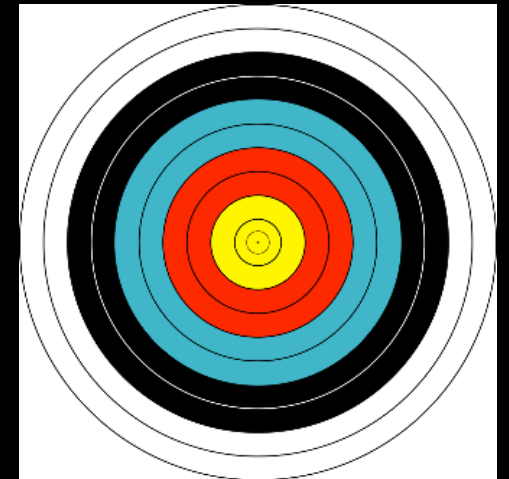

# Cholangiocarcinoma

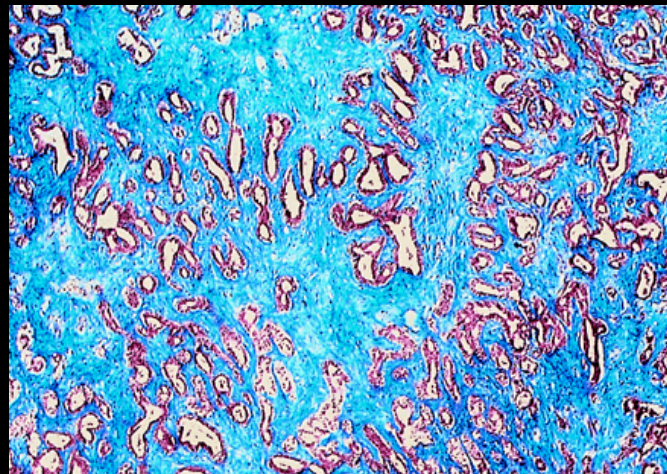
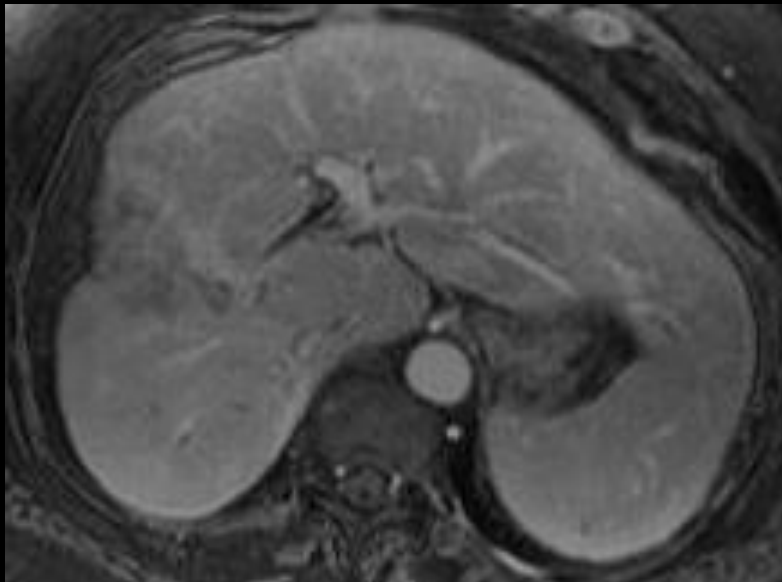
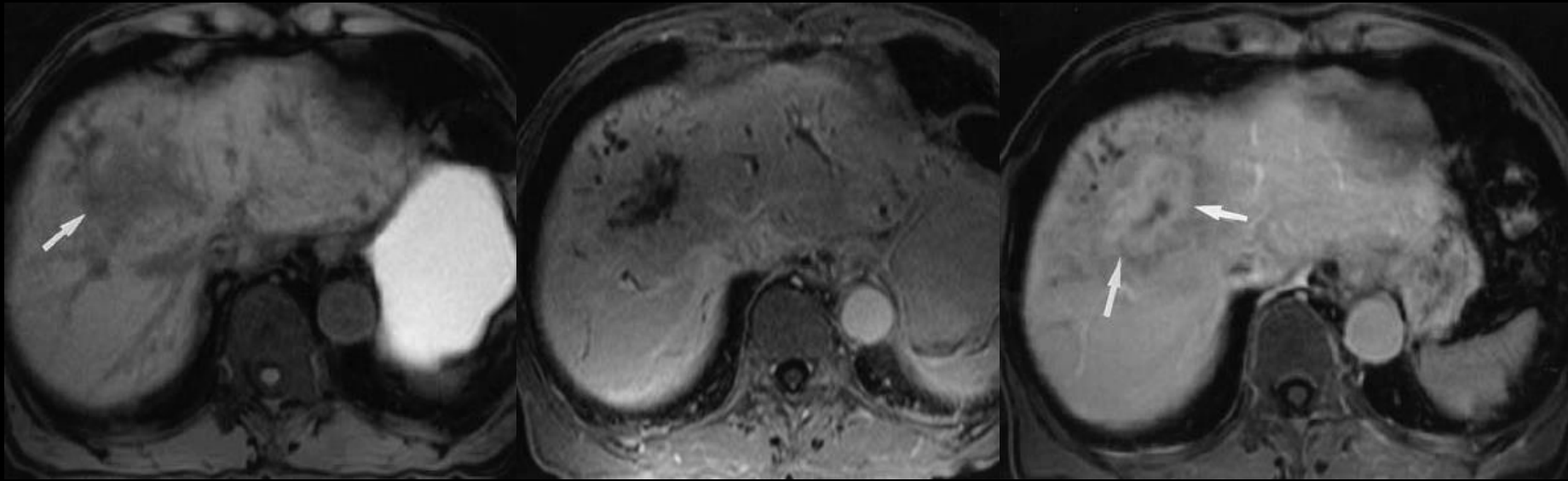

Maetani Y et al. AJR 2001;  
176:1499- 1507

# LR-M Scirrhous HCC

- Resembles ICC
  - Targetoid appearance and/or
  - Marked DWI
  - Fibrotic

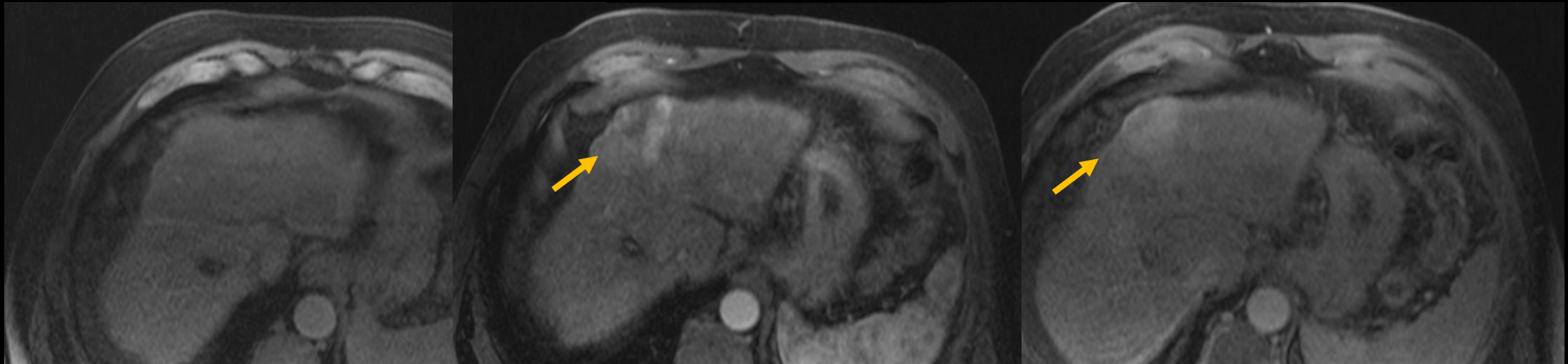
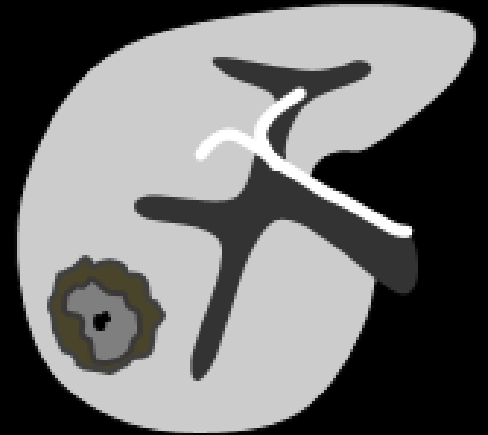

# Step-wise process

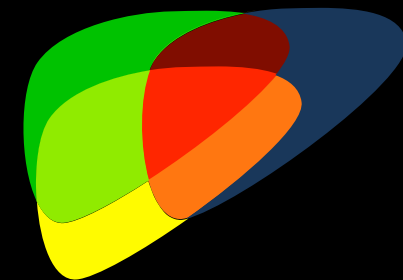

- Left with solid (hepatocellular) nodules
- Apply stringent criteria to establish diagnosis of “Definite HCC”

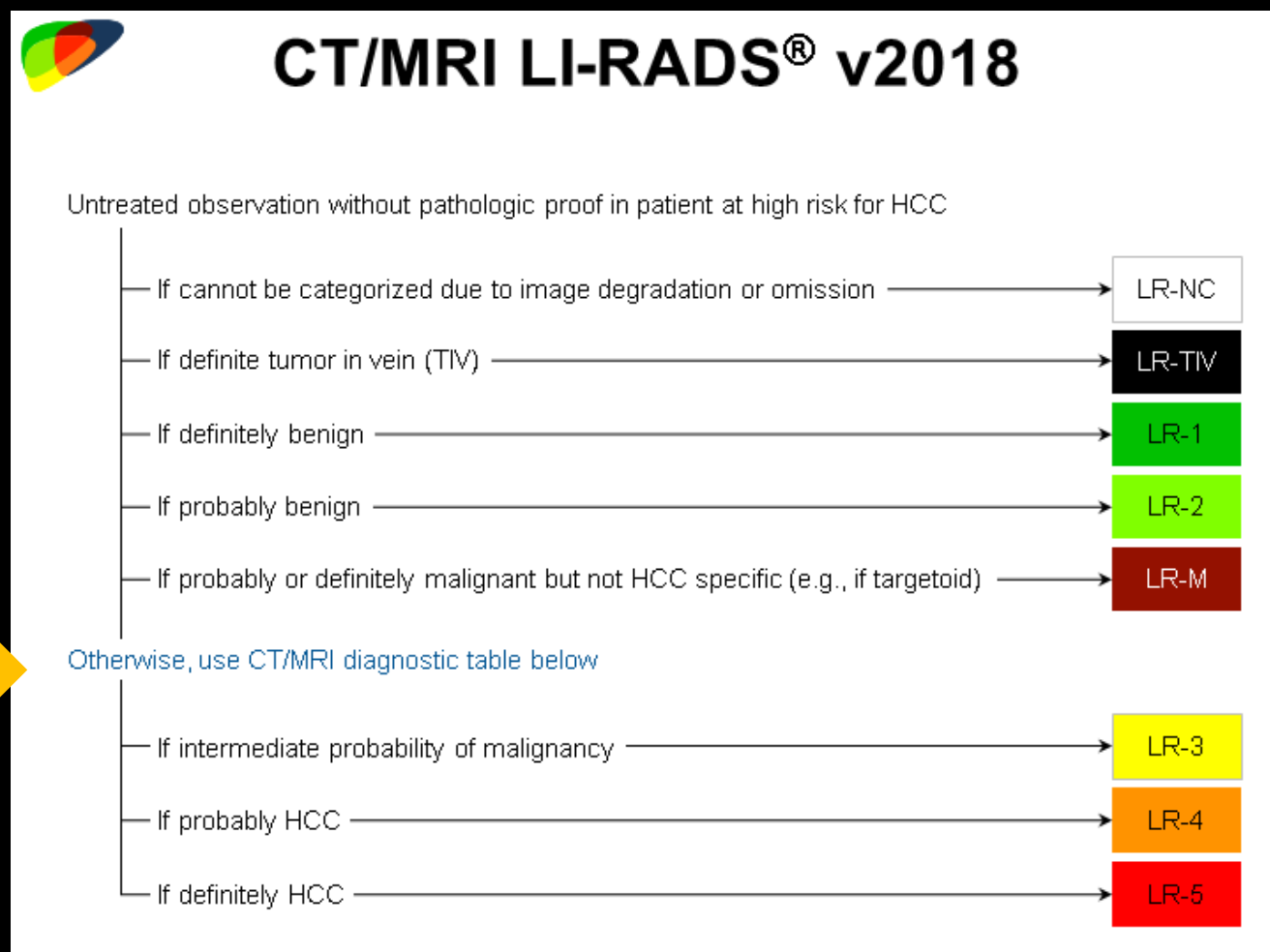
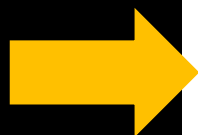



# LR Major Features-

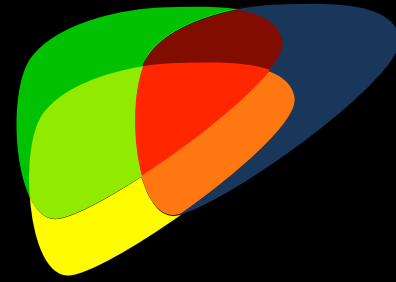

## CT/MRI Diagnostic Table

Arterial phase hyperenhancement (APHE)		No APHE		Nonrim APHE		
Observation size (mm)		< 20	≥ 20	< 10	10-19	≥ 20
Count additional major features: <ul style="list-style-type: none"> <li>• Enhancing "capsule"</li> <li>• "Nonperipheral "washout"</li> <li>• Threshold growth</li> </ul>	None	LR-3	LR-3	LR-3	LR-3	LR-4
	One	LR-3	LR-4	LR-4	LR-4 / LR-5	LR-5
	≥ Two	LR-4	LR-4	LR-4	LR-5	LR-5



Observations in this cell are categorized based on one additional major feature:

- LR-4 – if enhancing "capsule"
- LR-5 – if nonperipheral "washout" **OR** threshold growth

# LR-3: Criteria

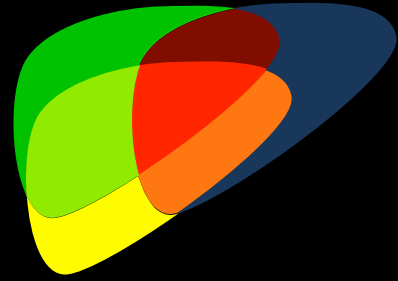

## LR-3: Intermediate

- Intermediate probability of HCC or malignancy
- < 20 mm single MF or Afs
- Tie breaking rules

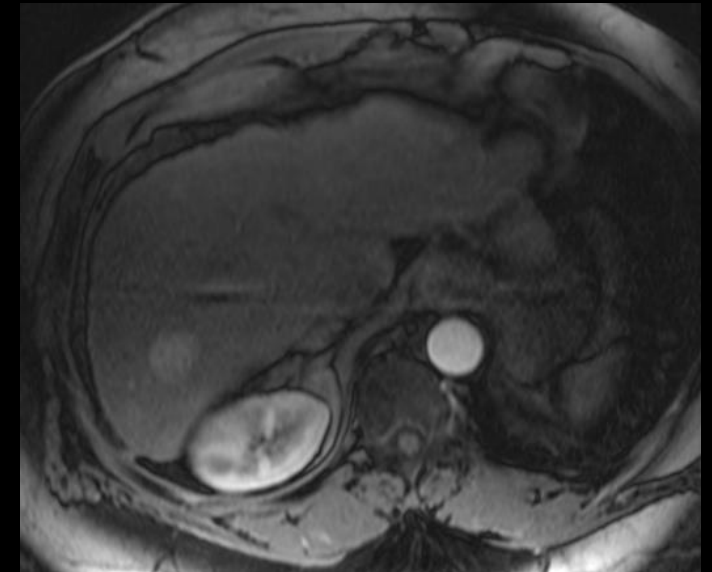

# LR-4: Criteria

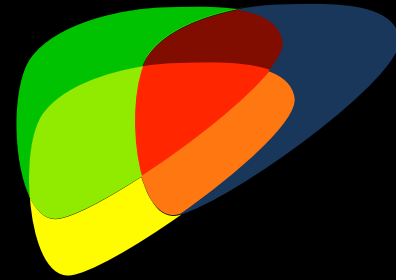

## LR-4: Probably HCC

- Unequivocal features
  - 10-19 mm: non-rim APHE + Capsule
  - $\geq 20$  mm: non-rim APHE
  - No APHE, but Capsule, WO, or TG
- Tie breaking rules LR-5 becomes LR-4

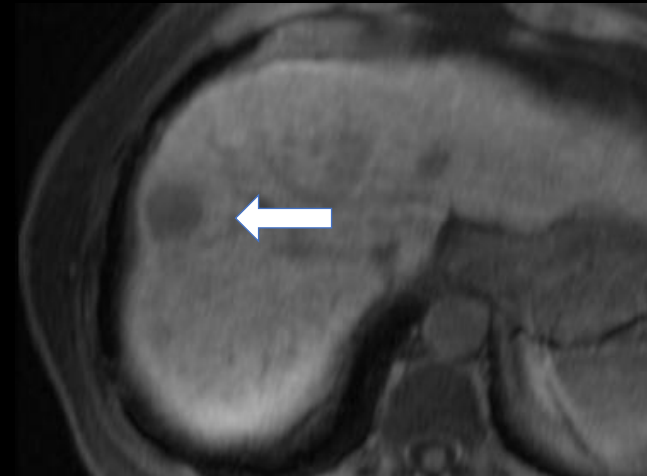



# LR-5: Criteria

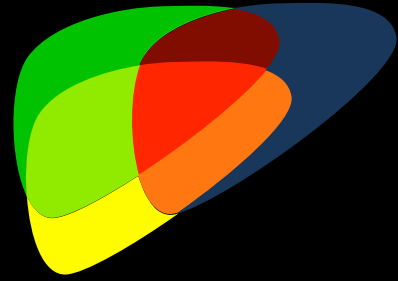

## LR-5: Definitely HCC

- Unequivocal features
  - 10-19 mm: non-rim APHE + WO or APHE + TG
  - $\geq 20$  mm: non-rim APHE + WO, or APHE + Capsule, or APHE + TG

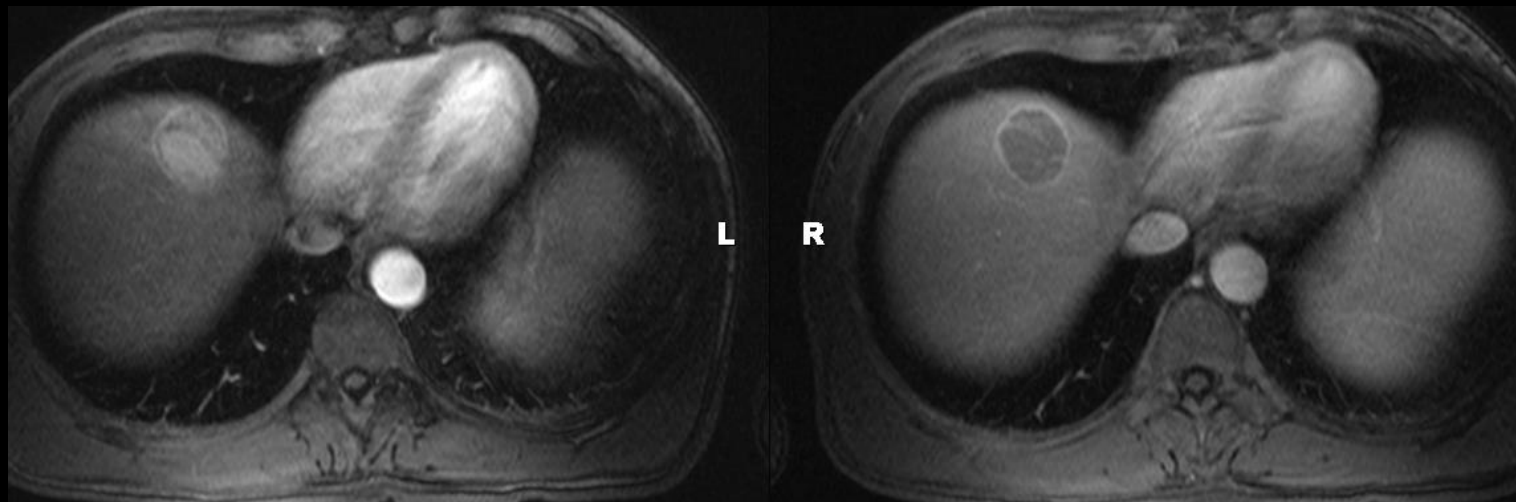

# Major Features

- Nonrim APHE
- Nonperipheral washout appearance
- Enhancing capsule appearance
- Size
- Threshold growth

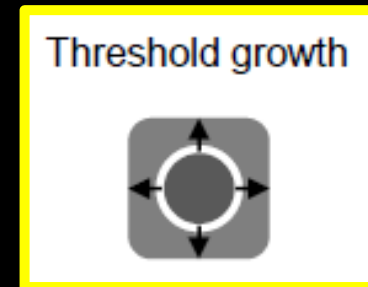
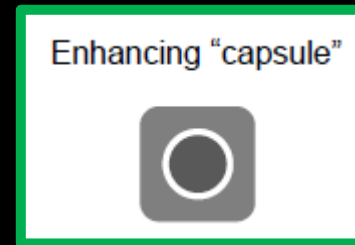
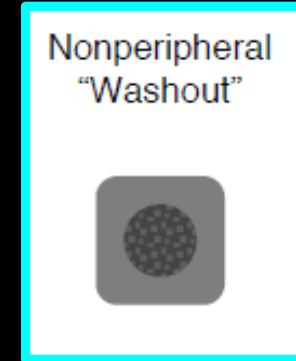
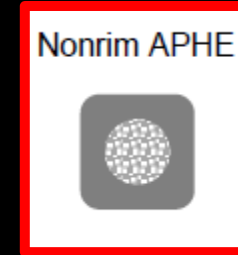
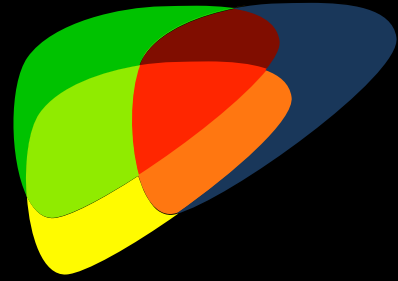

# Rules of the Game

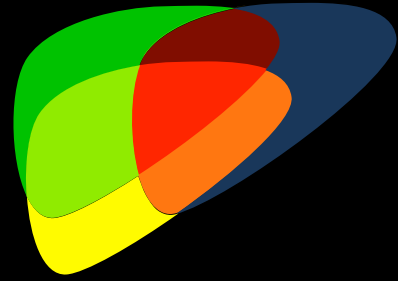

- Major Features must be unequivocally present
- When in doubt-throw it out!



# Rules of the Game

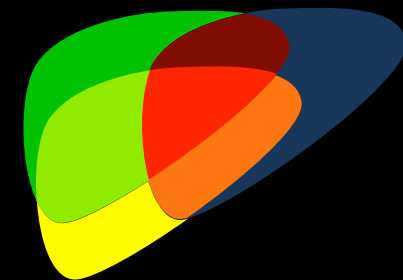

- Major Features must be differentiated from LR-M Features

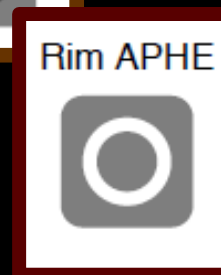
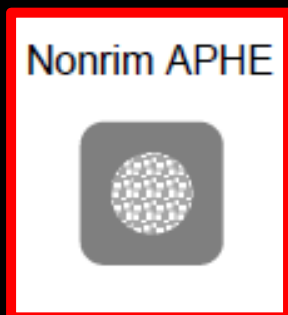

Nonrim APHE



# Nonrim APHE

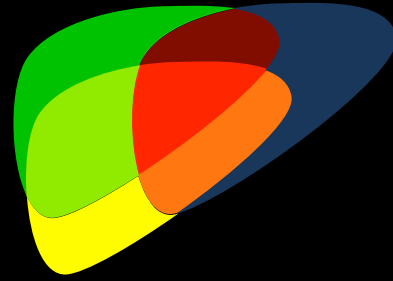

Enhancement in arterial phase  
unequivocally greater in whole or  
in part than liver and not confined  
to the rim

Nonrim APHE



# Nonrim APHE

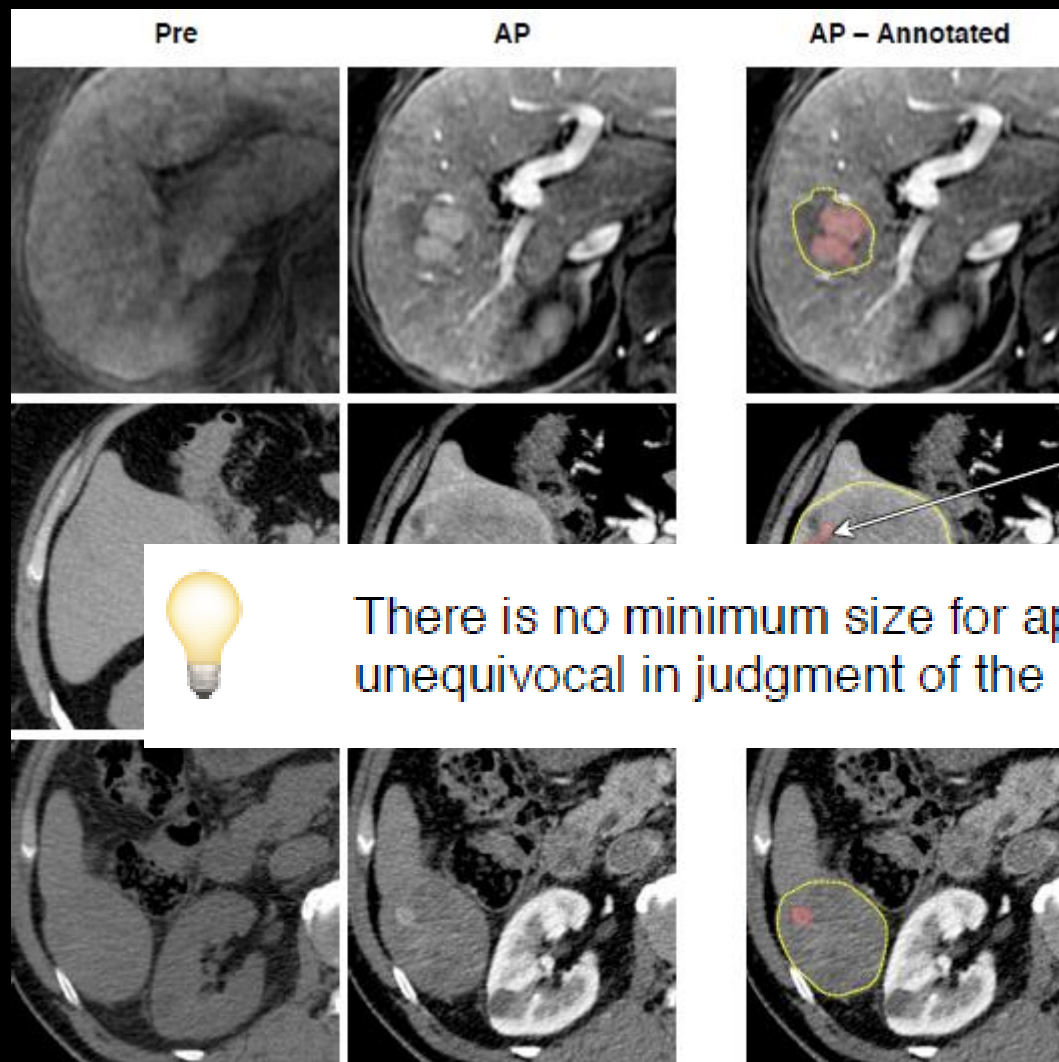
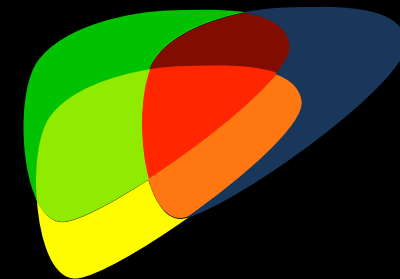

In whole or in part



There is no minimum size for application of APHE, rather its presence should be unequivocal in judgment of the radiologist.

Nonrim APHE



# Nonrim APHE

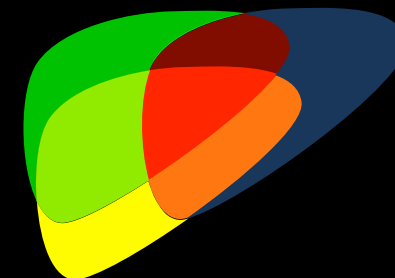

Scattered or patchy

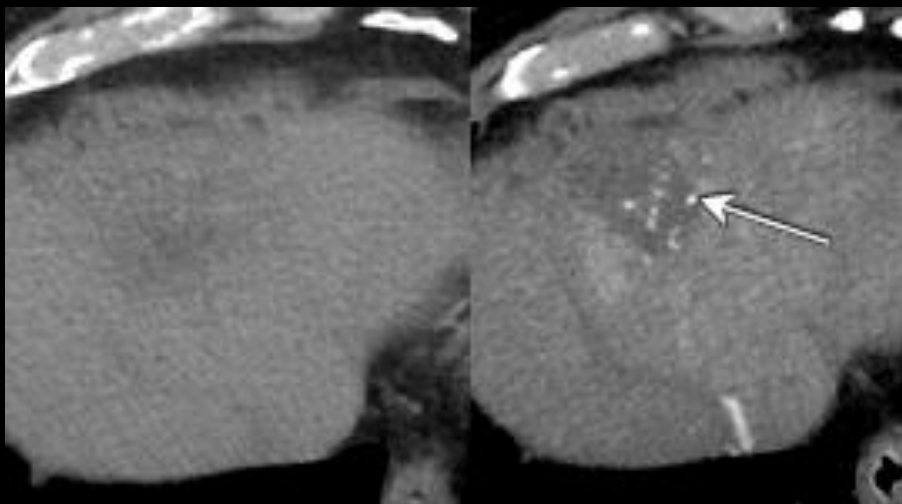

	Pre	AP
Diffuse, homogeneous		
Diffuse, heterogeneous		
Scattered (patchy, spotty)		
Nodule in nodule		
Mosaic		

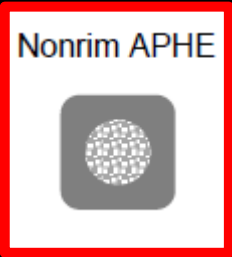

# Nonrim APHE

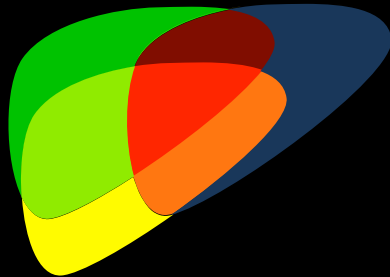

## Nodule-in-nodule

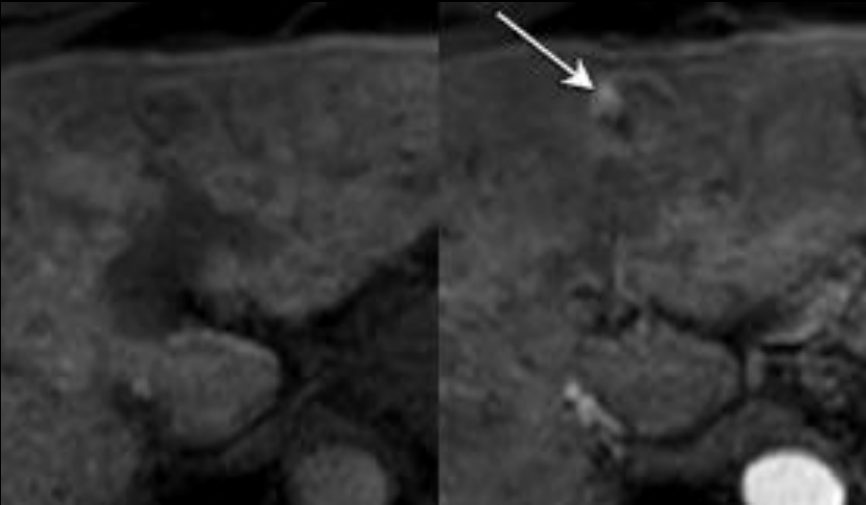

	Pre	AP
Diffuse, homogeneous		
Diffuse, heterogeneous		
Scattered (patchy, spotty)		
Nodule in nodule		
Mosaic		



Nonrim APHE



# Nonrim APHE

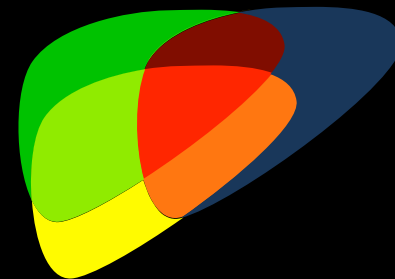

## Mosaic



	Pre	AP
Diffuse, homogeneous		
Diffuse, heterogeneous		
Scattered (patchy, spotty)		
Nodule in nodule		
Mosaic		

# Is it unequivocally present?

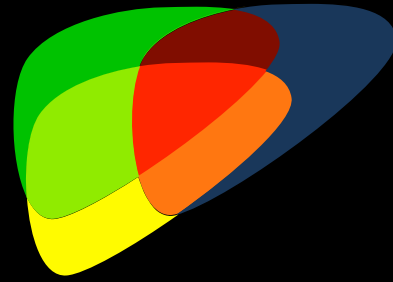

Pre AP

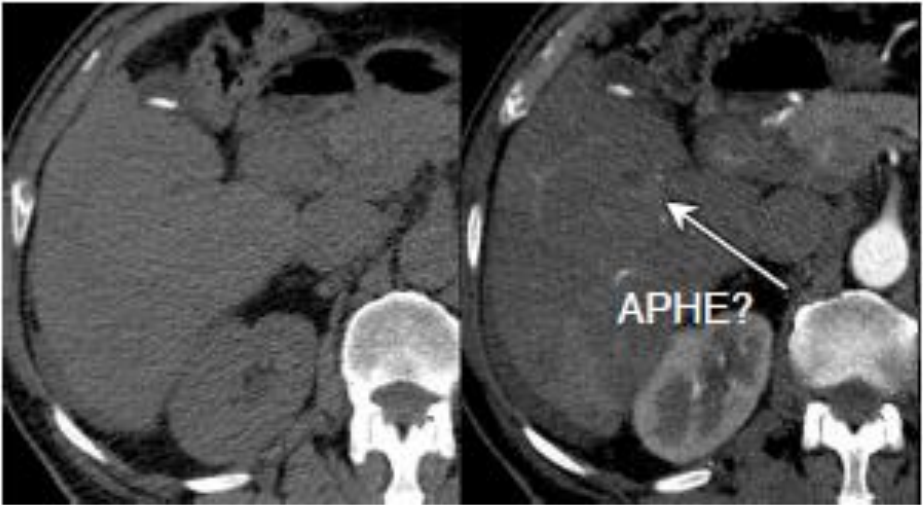

APHE?

No APHE?

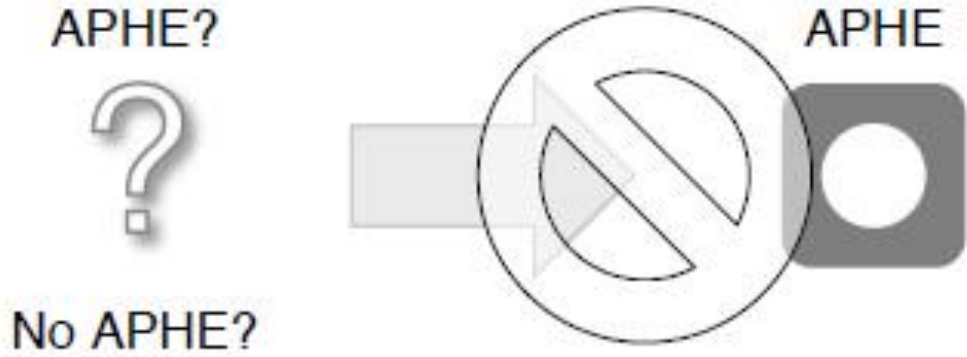

# Major Feature versus LR-M Feature?

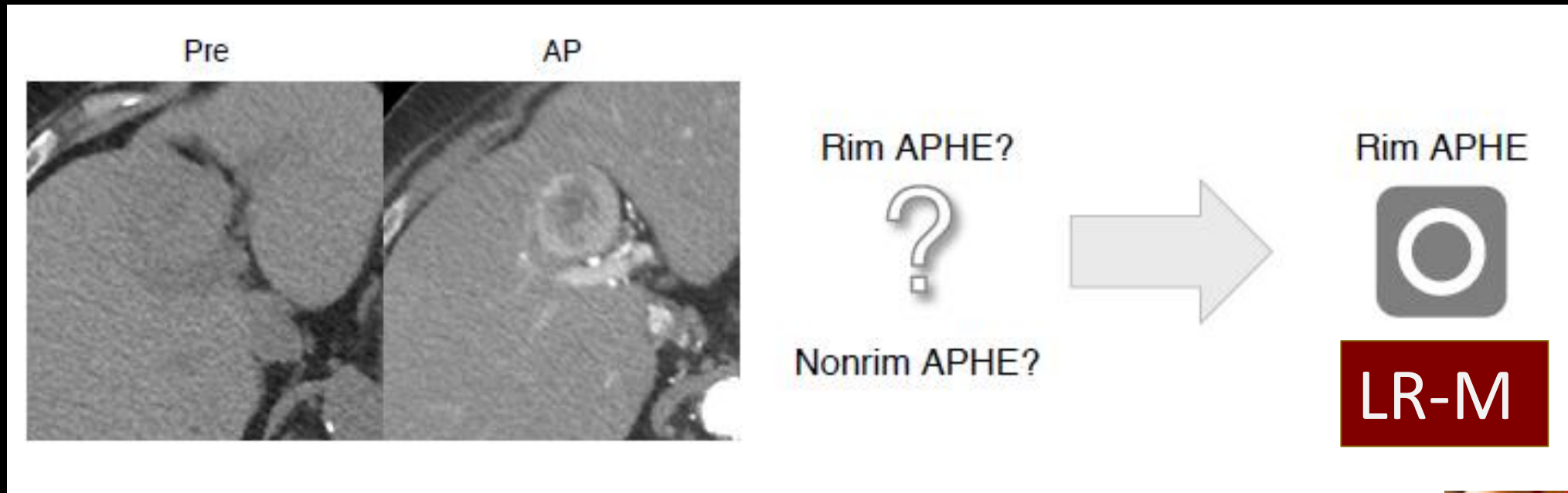
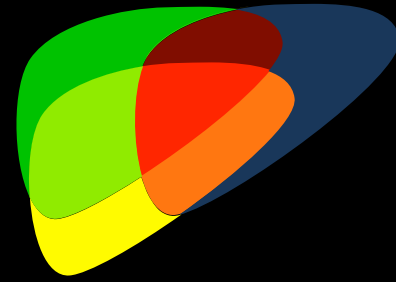

# Nonrim APHE

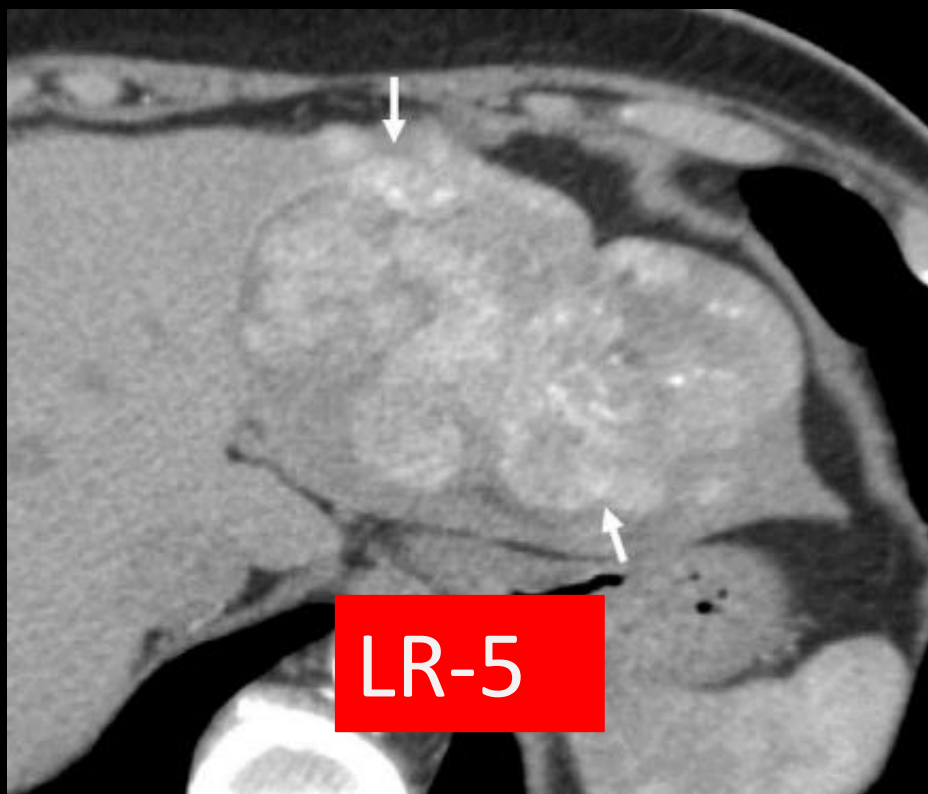

# Rim APHE

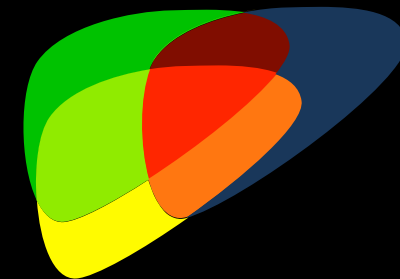
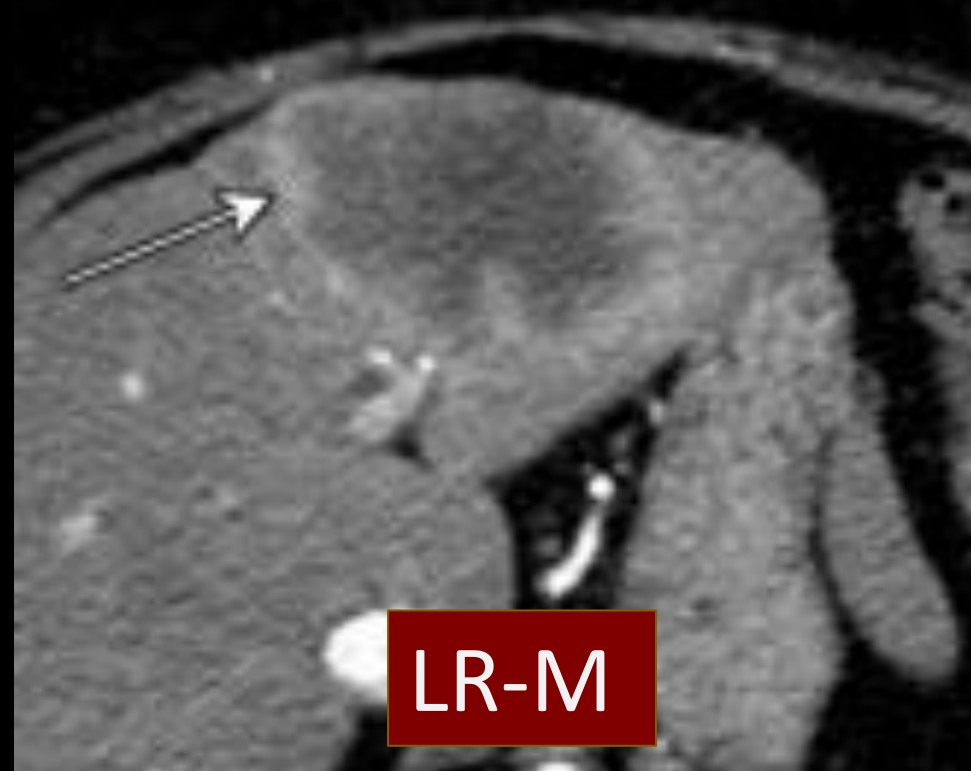

Case 1 Does this lesion show APHE?

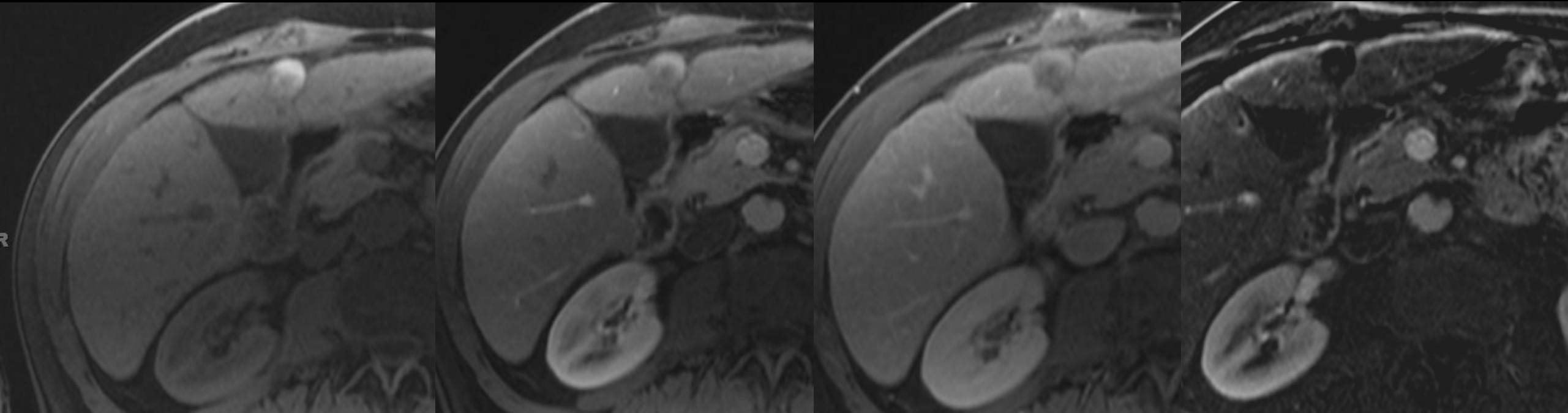

# Case 1

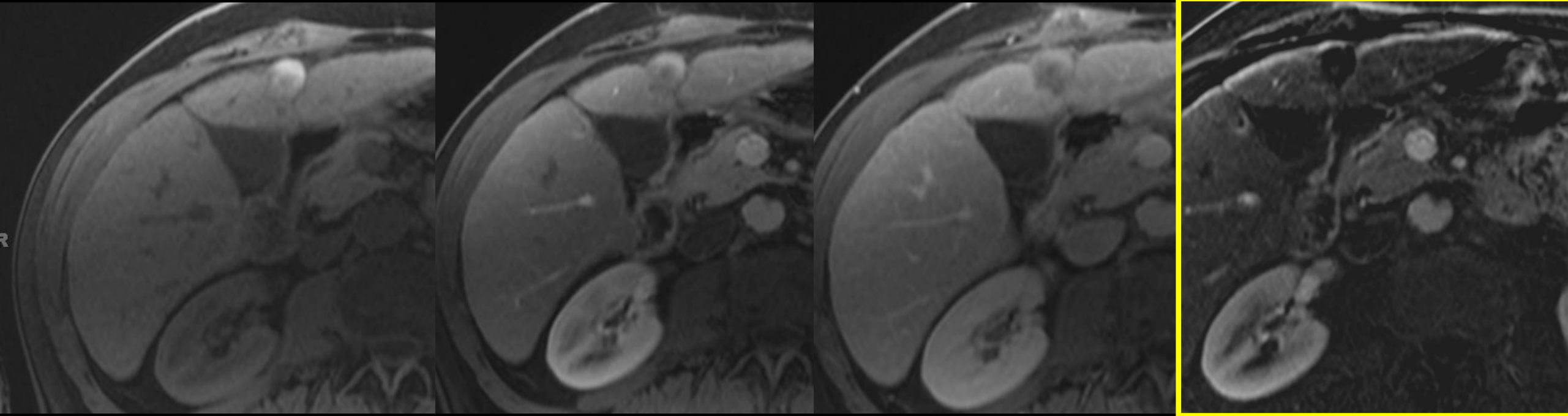

**No**

The mass is intrinsically T1 hyperintense due to blood products (an ancillary feature) and on subtraction images there is no APHE

# “Washout”

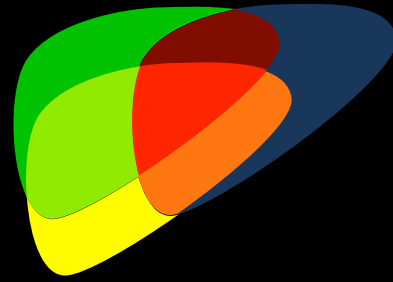

Temporal reduction in enhancement in whole or in part relative to composite liver tissue from earlier to later phase resulting in hypoenhancement in postarterial EC phase

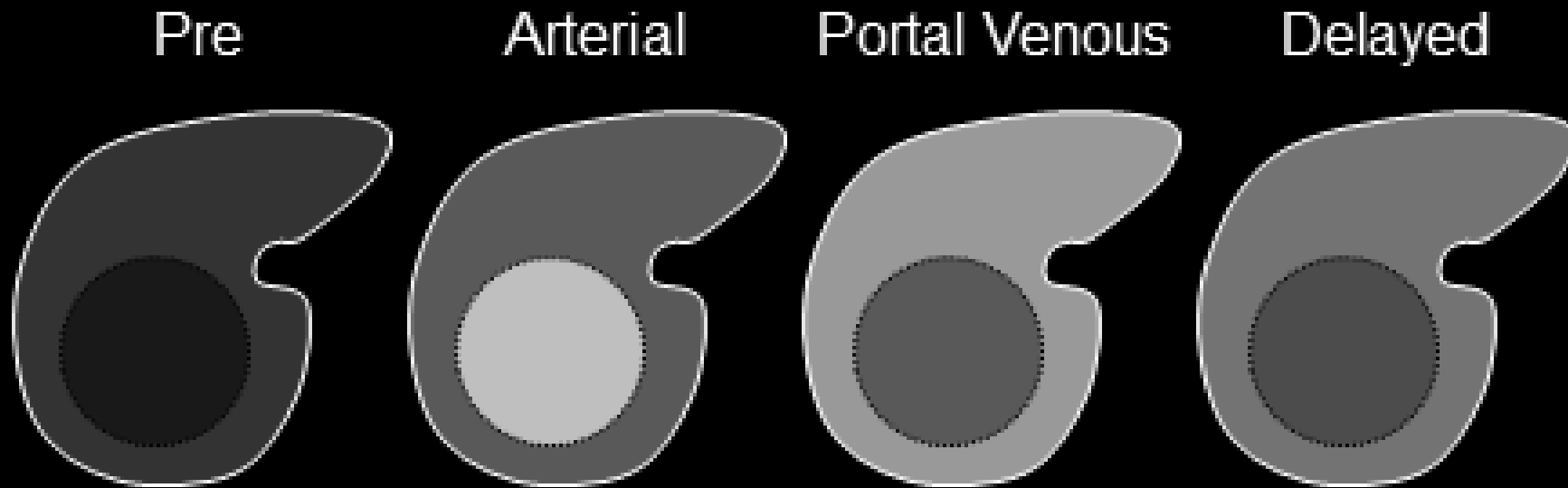



# “Washout”

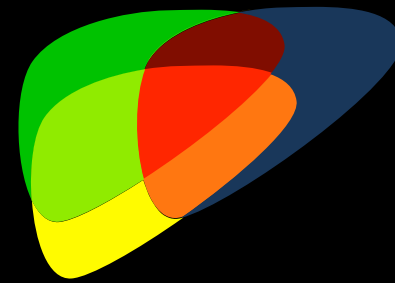

Pre

Arterial

Portal Venous

Delayed

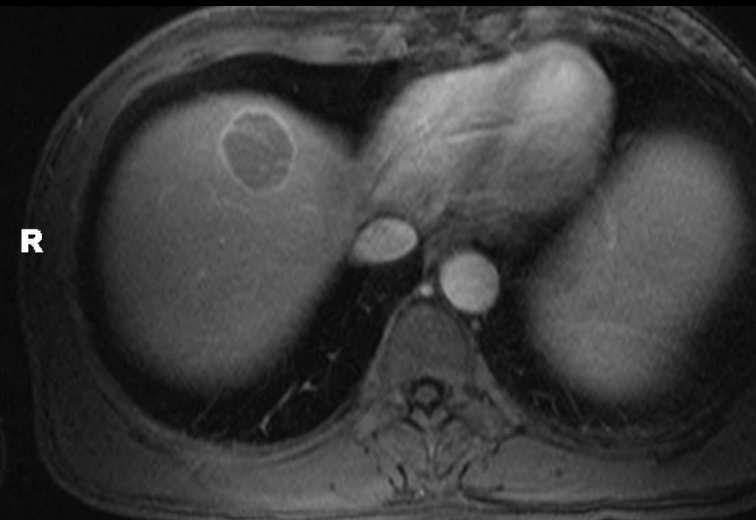
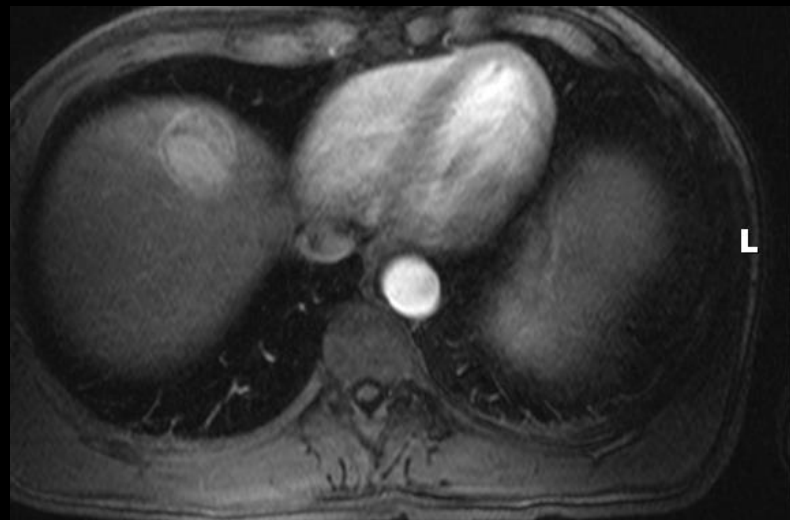
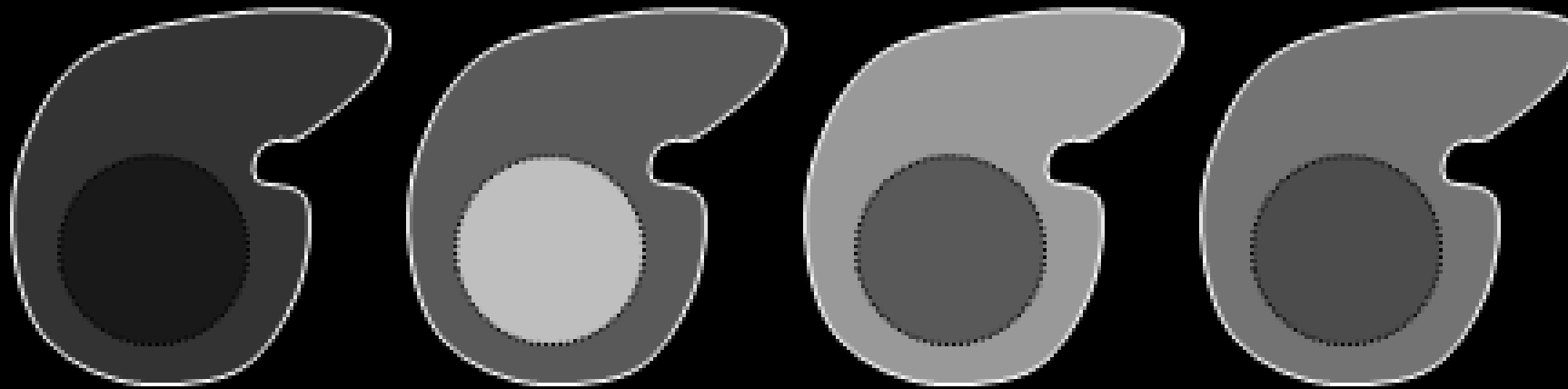



Nonperipheral  
"Washout"



# Nonperipheral "Washout"

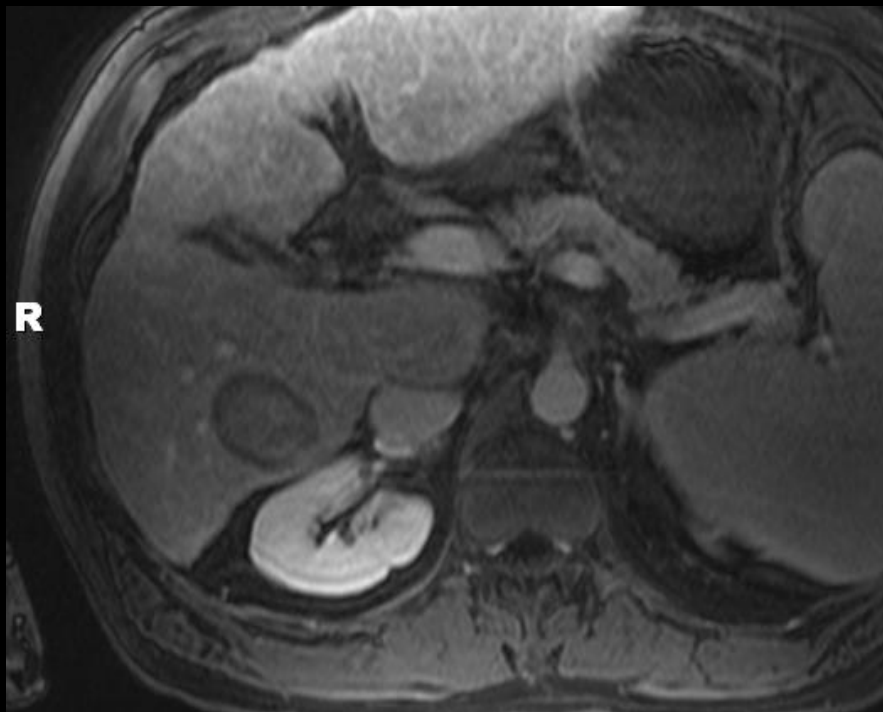
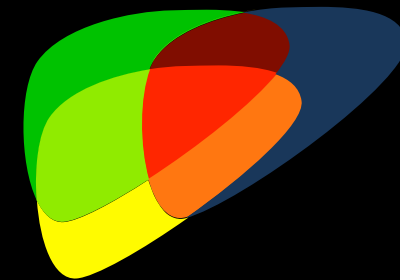

Washout that is **NOT** most pronounced  
in observation periphery

Nonperipheral  
"Washout"



# Nonperipheral "Washout"

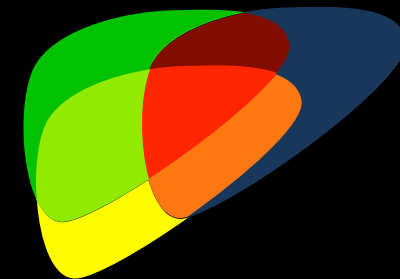

AP

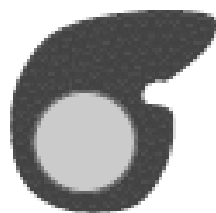

ECP

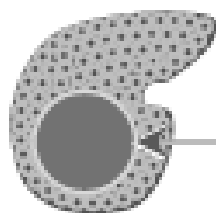

Darker than composite background liver





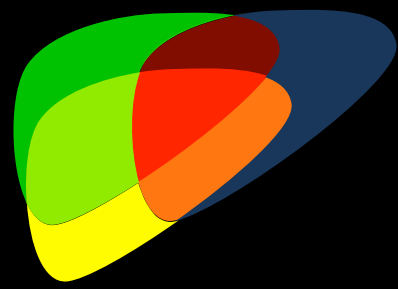



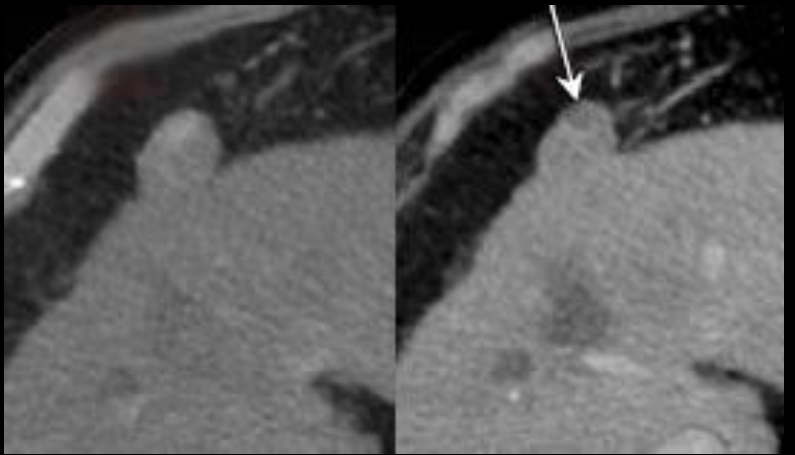



# Nonperipheral "Washout"



## Nodule-in-Nodule



	Pre	ECP
Diffuse, homogeneous		
Diffuse, heterogeneous		
Scattered (patchy, spotty)		
Nodule in nodule		
Mosaic		



# Nonperipheral "Washout"

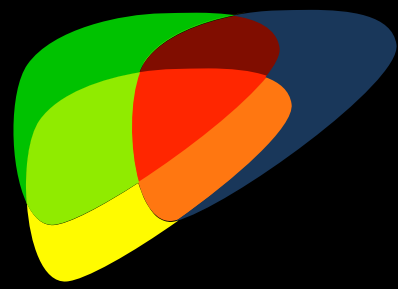

Mosaic

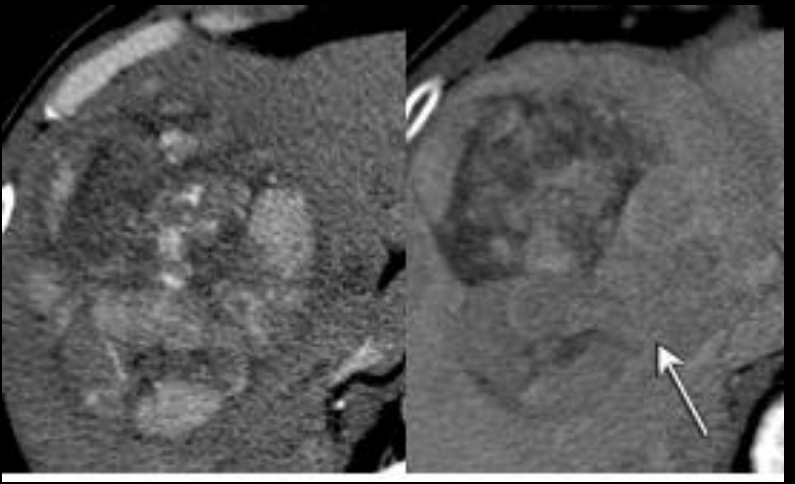

	Pre	ECP
Diffuse, homogeneous		
Diffuse, heterogeneous		
Scattered (patchy, spotty)		
Nodule in nodule		
Mosaic		

# Is it unequivocally present?

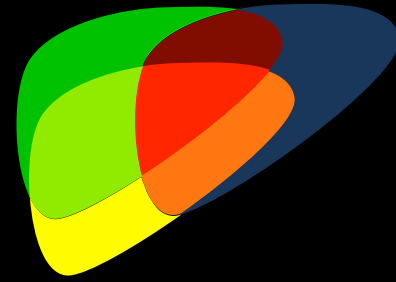

AP

PVP

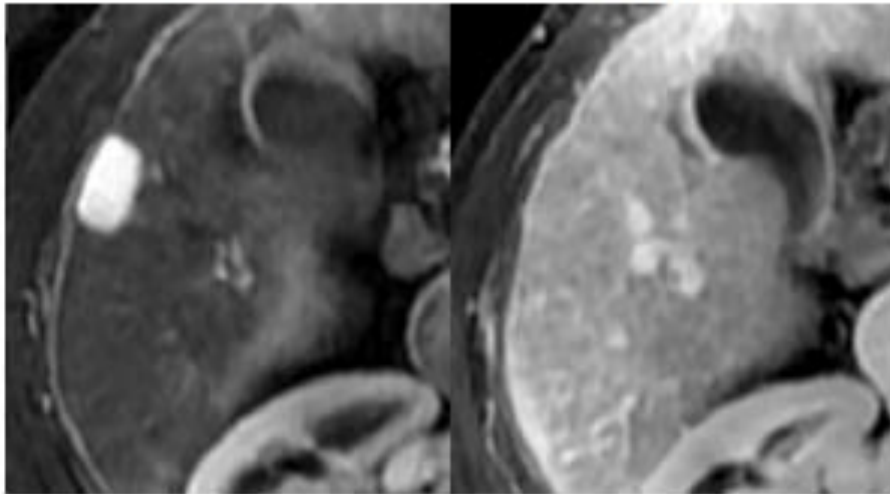

“Washout”?



No “washout”?



# Major Feature versus LR-M Feature?

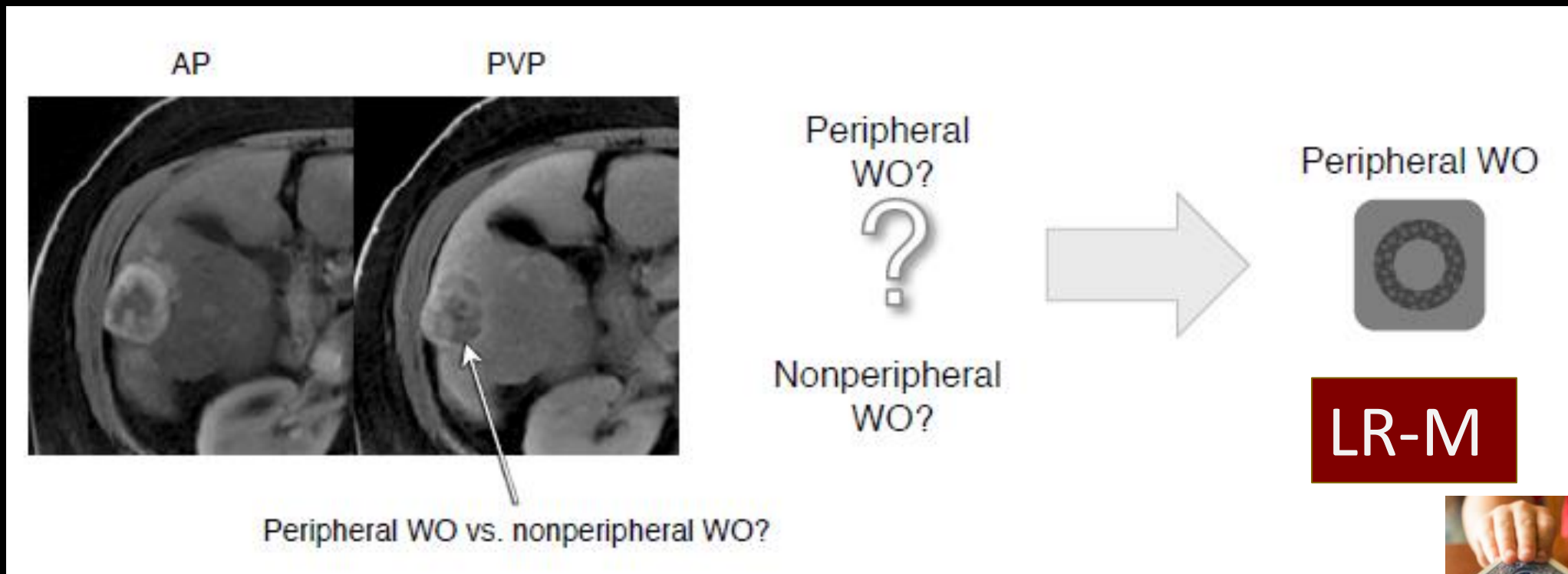
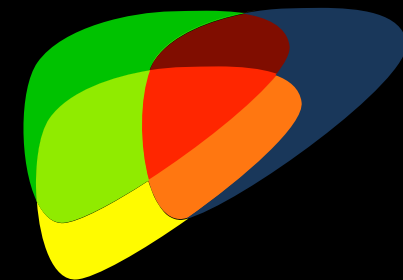

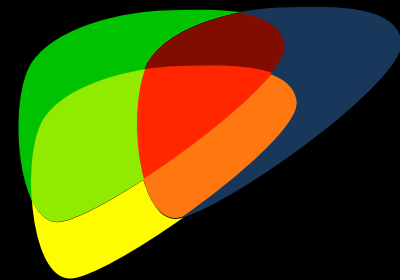

## Nonperipheral WO

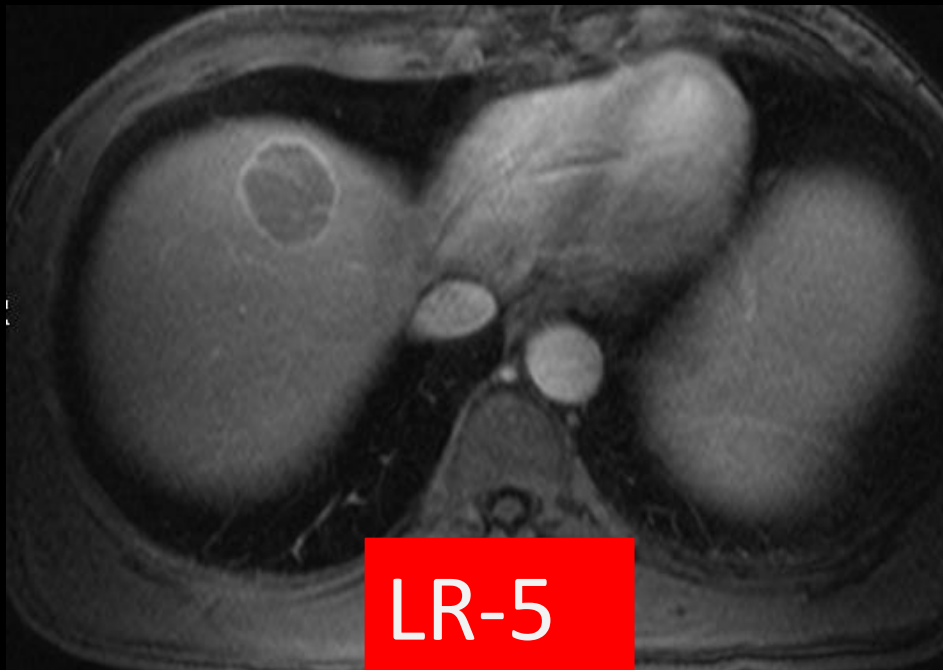

## Peripheral WO

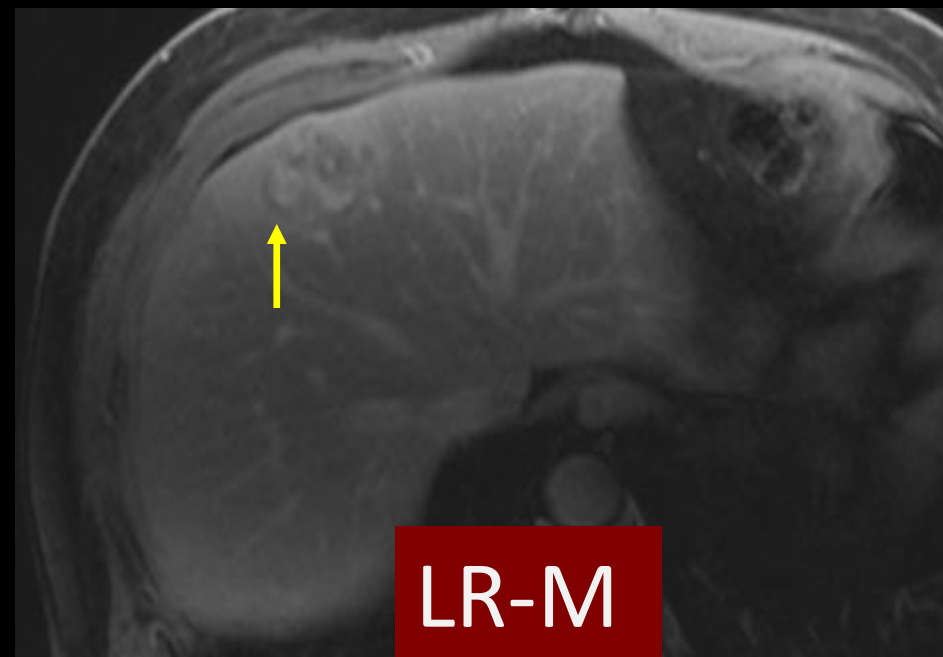



# Case 3 Does this lesion demonstrate nonperipheral washout appearance?

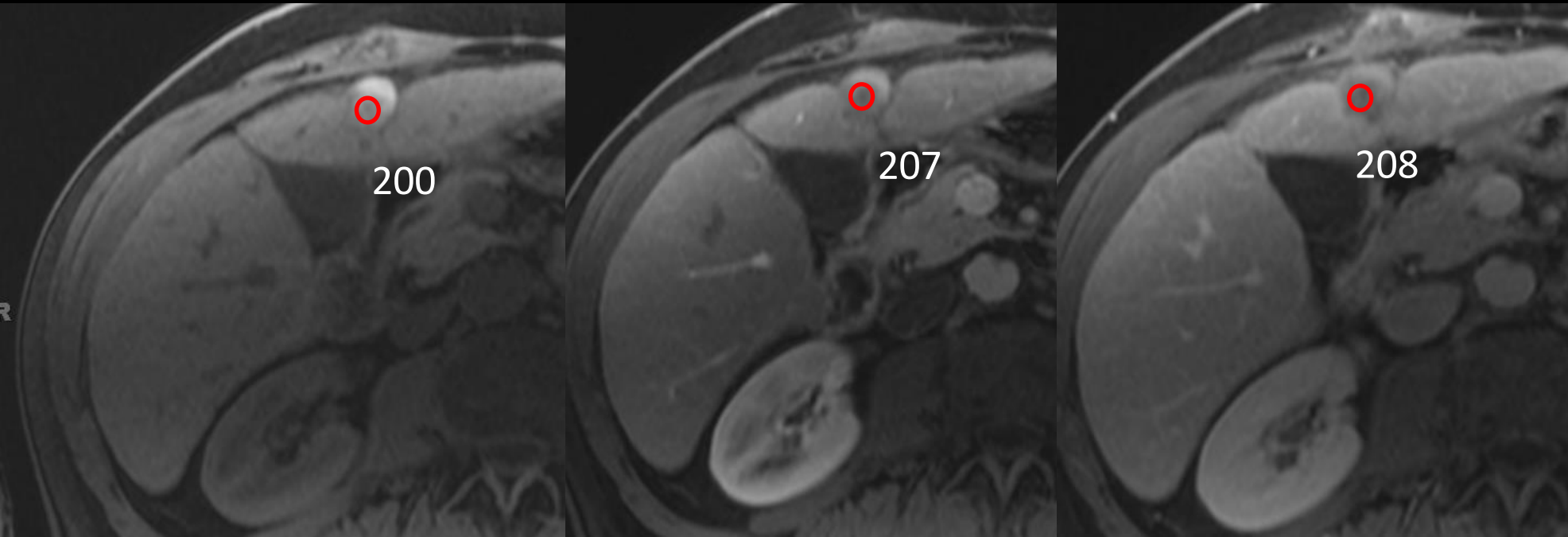

# Case 3 Does this lesion demonstrate nonperipheral washout appearance?

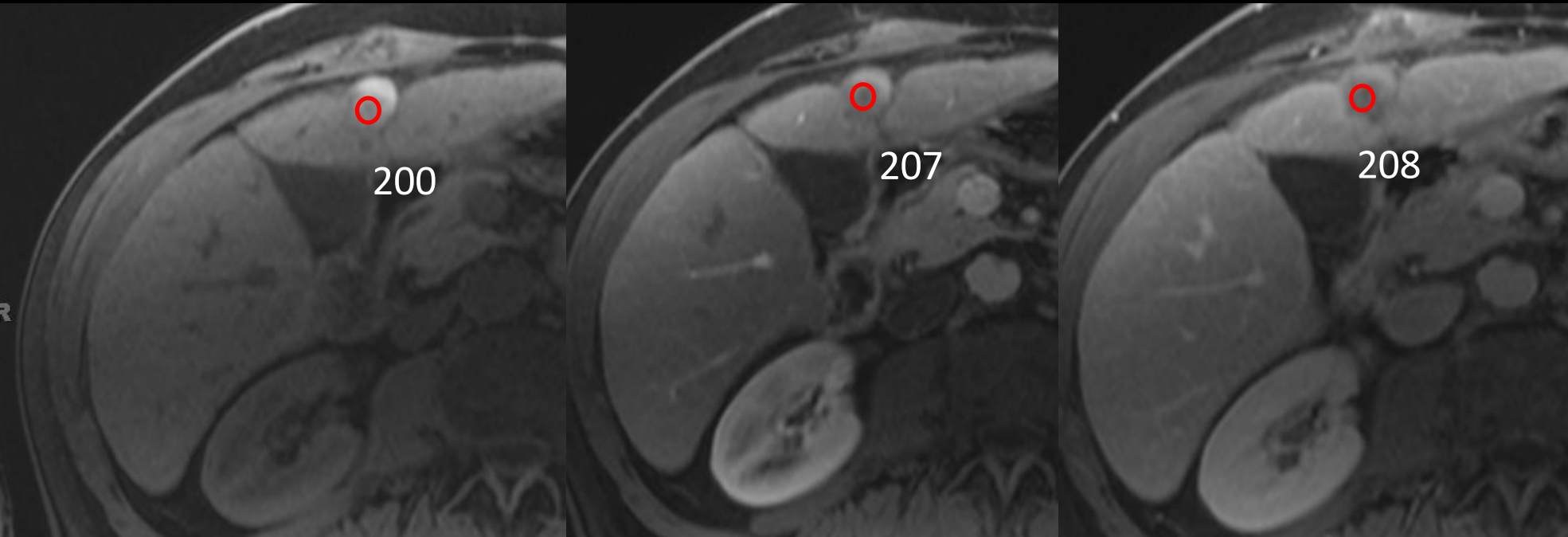

**No** There is no reduction in signal intensity over time.

Enhancing "capsule"



# Enhancing "Capsule"

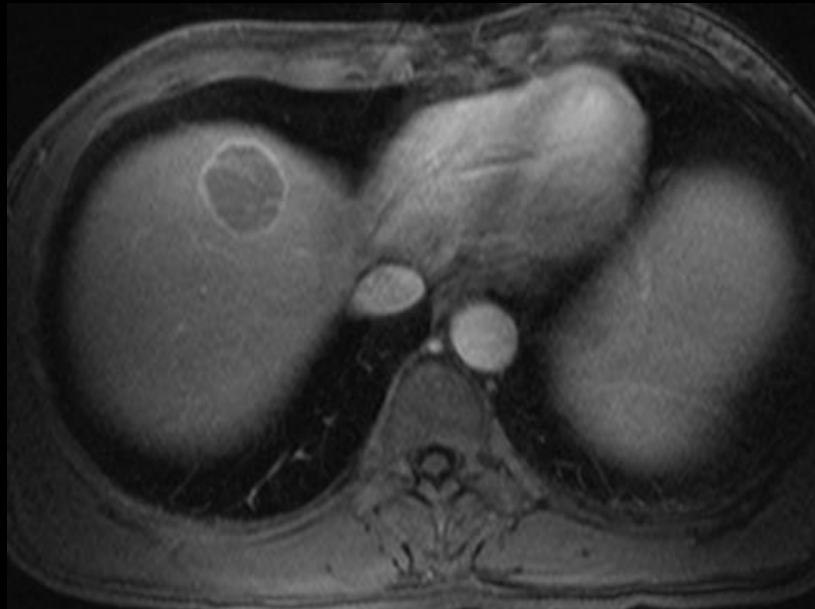
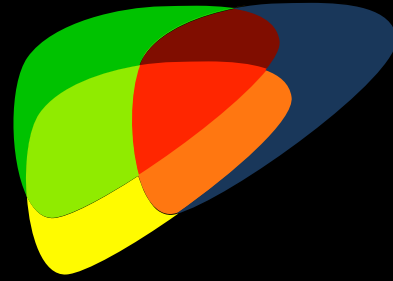

Smooth uniform, sharp border around  
most or all that is unequivocally thicker  
or more conspicuous than fibrotic tissue

Enhancing "capsule"



# Enhancing "Capsule"

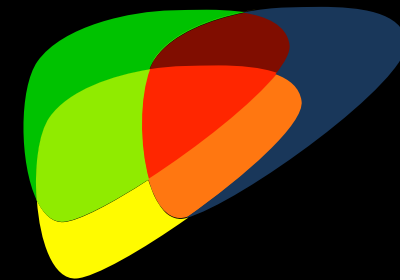

"capsule"

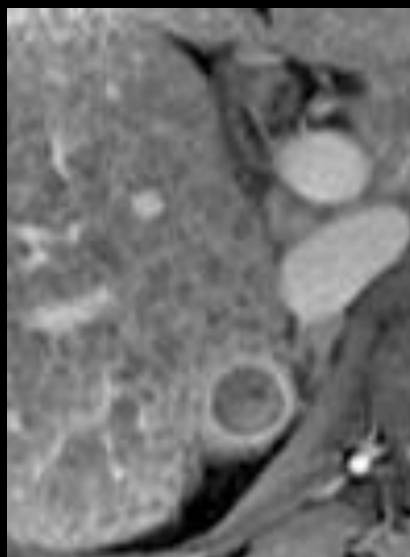

No "capsule"

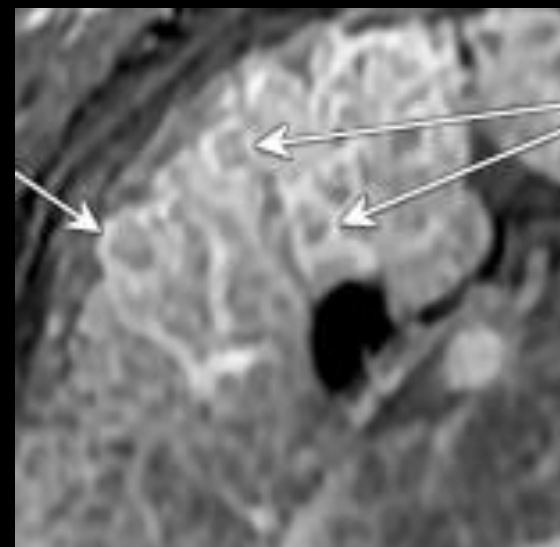

Must be thicker or more conspicuous than background fibrosis

Enhancing "capsule"



# Enhancing "Capsule"

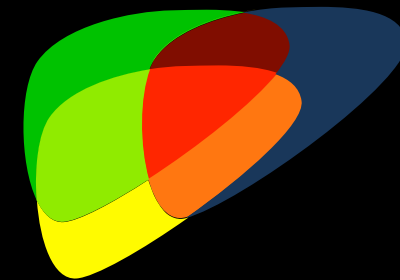

"capsule"

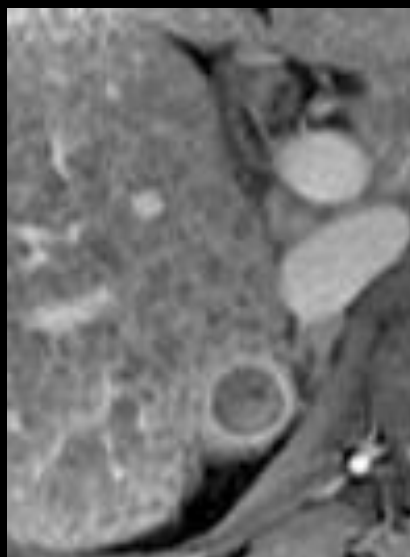

No "capsule"

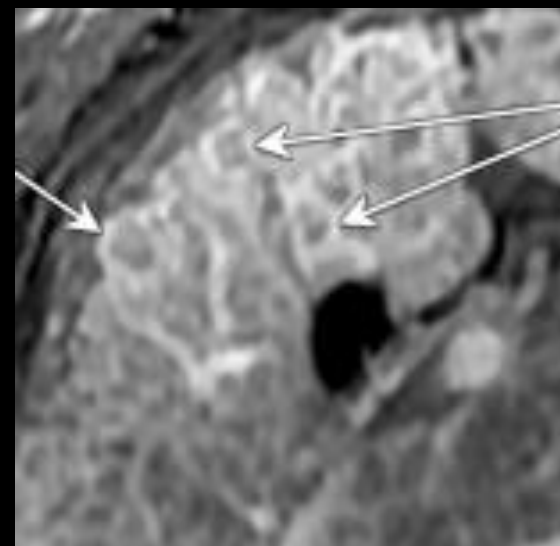

When in doubt...throw it out!



# Case 5

What *major features* are shown in the lesion?

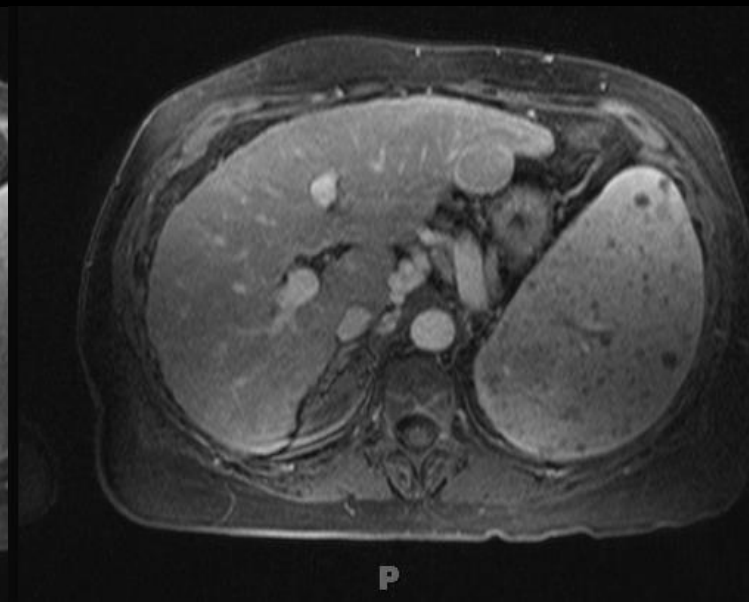
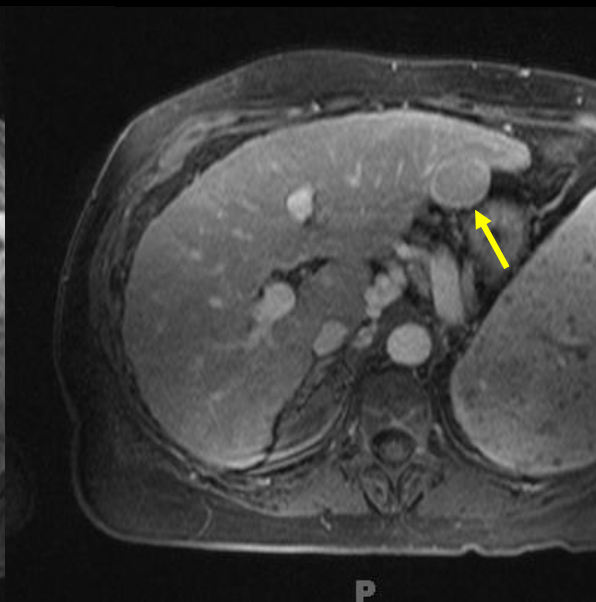
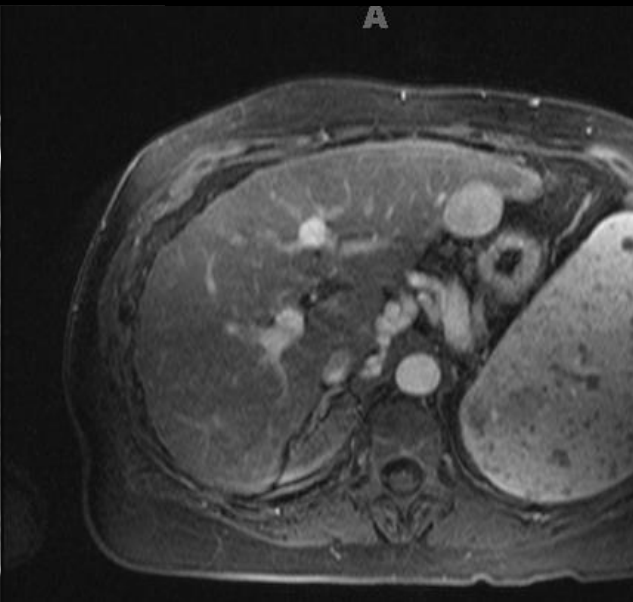
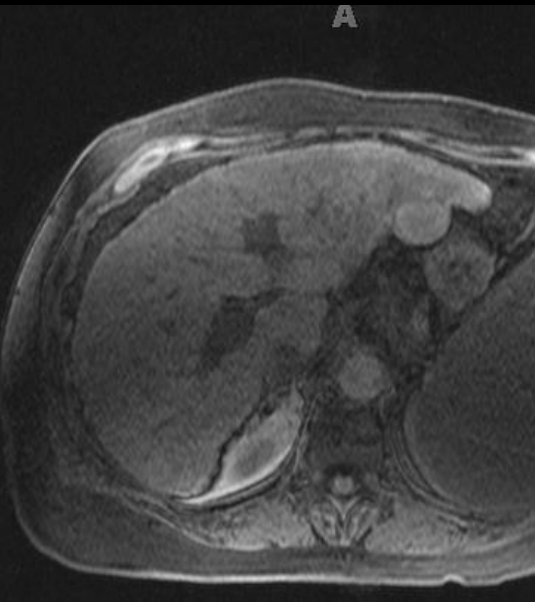



Case 5 What *major features* are shown in the lesion?

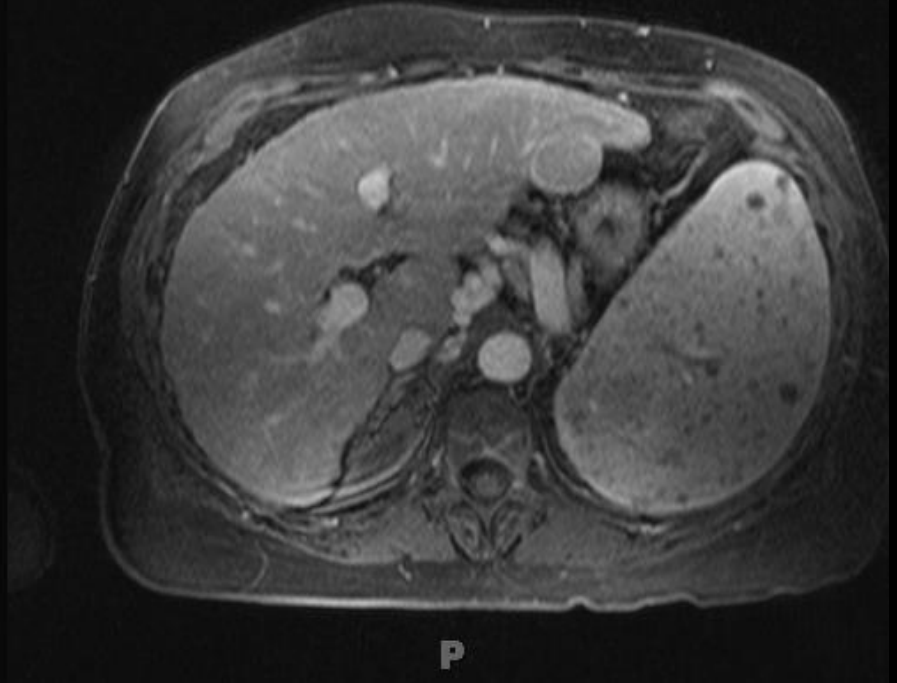
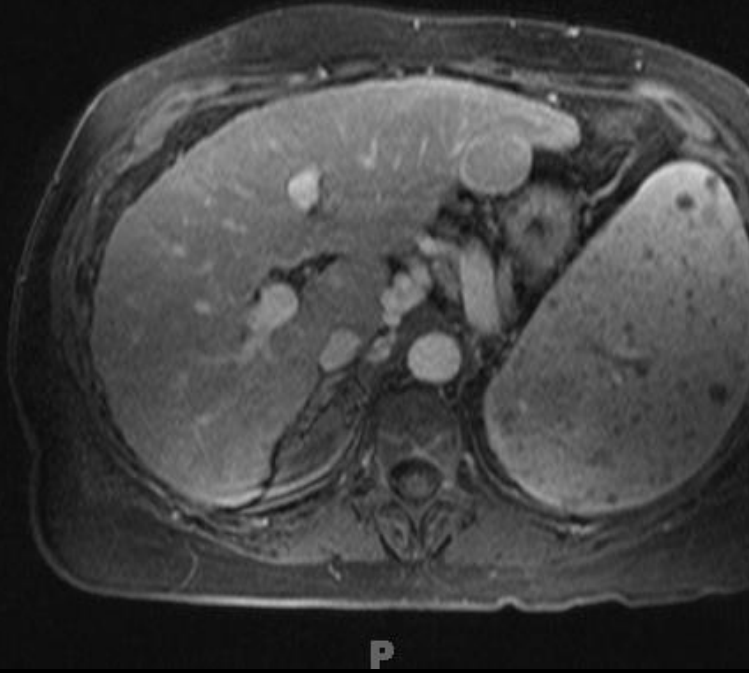
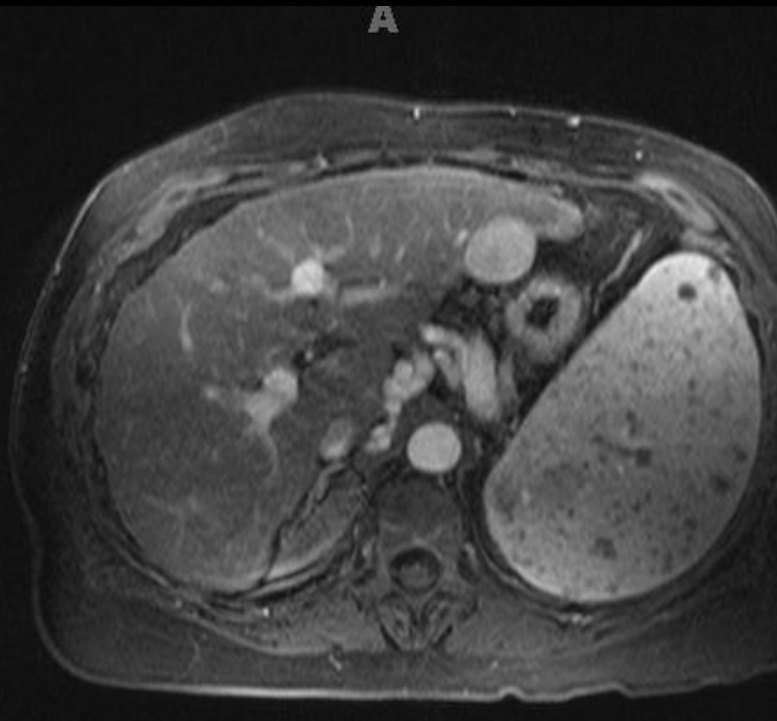

APHE, "Capsule"

No definite washout, similar to background liver



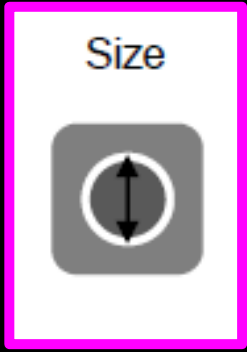

Size

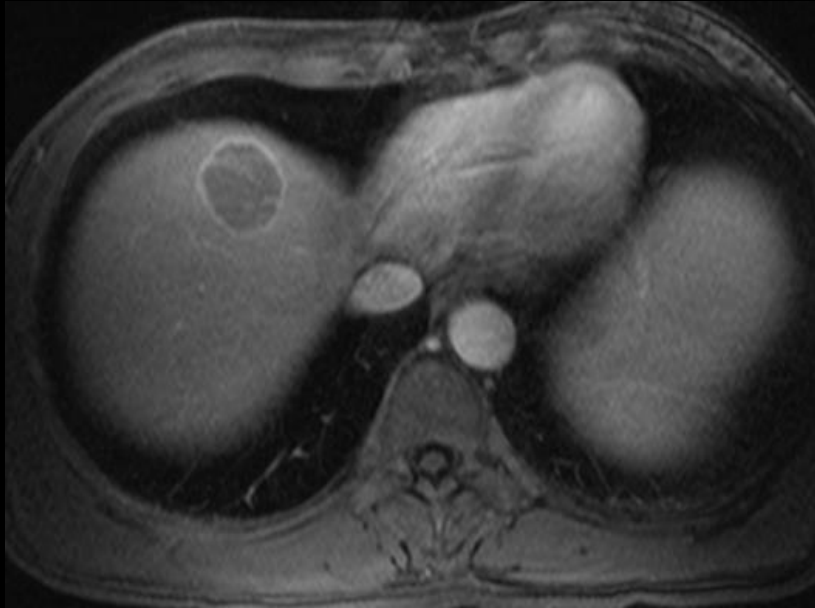
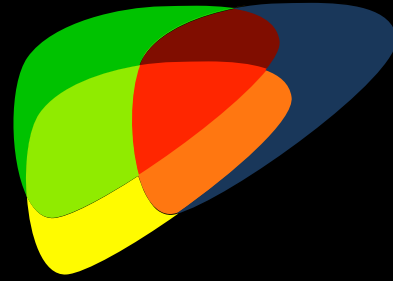

Largest out-edge-to-outer-edge  
dimension of an observation

# Size

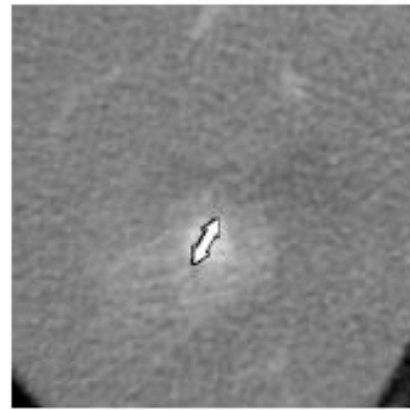
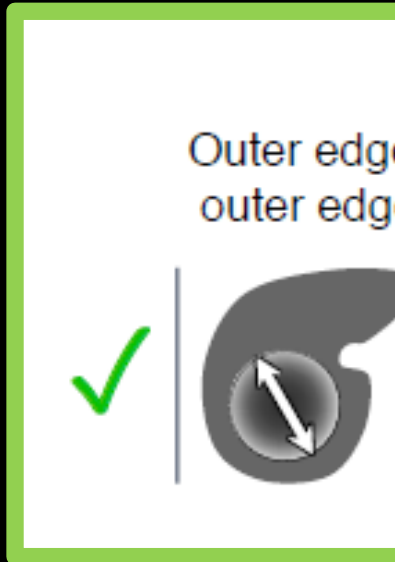
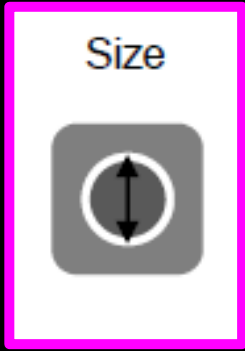
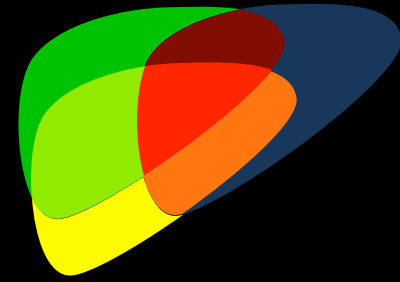

✓  
Measurement  
excludes perfusion  
alteration

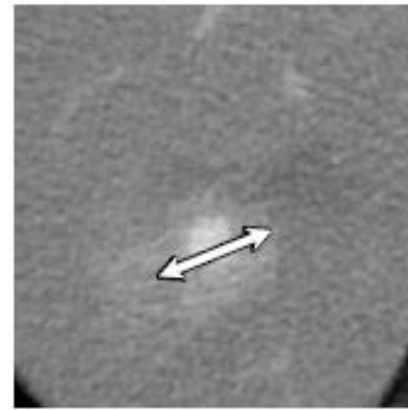

✗  
Measurement  
includes perfusion  
alteration

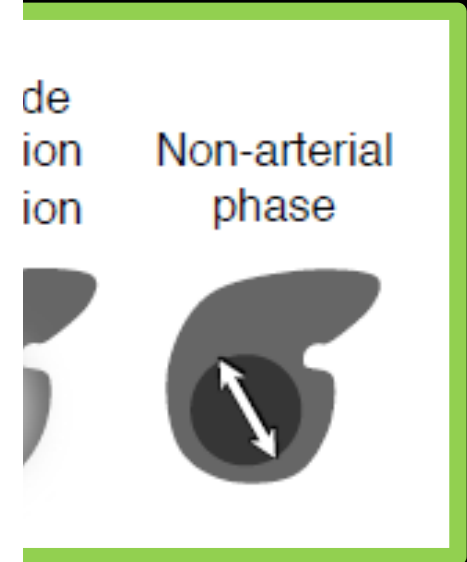

Threshold growth



# Threshold Growth

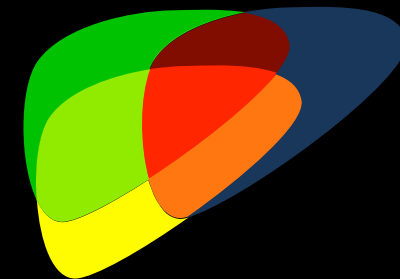

Initial MRI

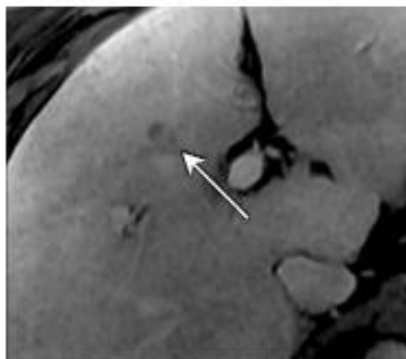

Size: 12mm

4 month follow-up MRI



Size: 20mm

67% size increase  
in <6 mo = TG

> 50% size increase in < 6 months

# Summary

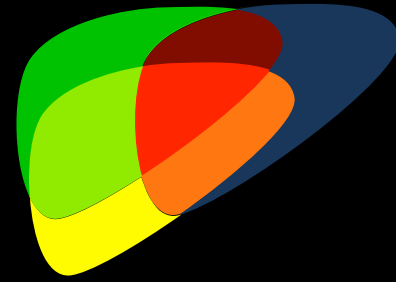

- Major Features are used to diagnose HCC (LR-5)
- Include:
  - Nonrim APHE
  - Nonperipheral WO
  - Capsule appearance
  - Size
  - TG



Must be unequivocally present  
Must be differentiated from LR-M





# CT/MRI LI-RADS® v2018 CORE

Untreated observation without pathologic proof in [patient at high risk for HCC](#)

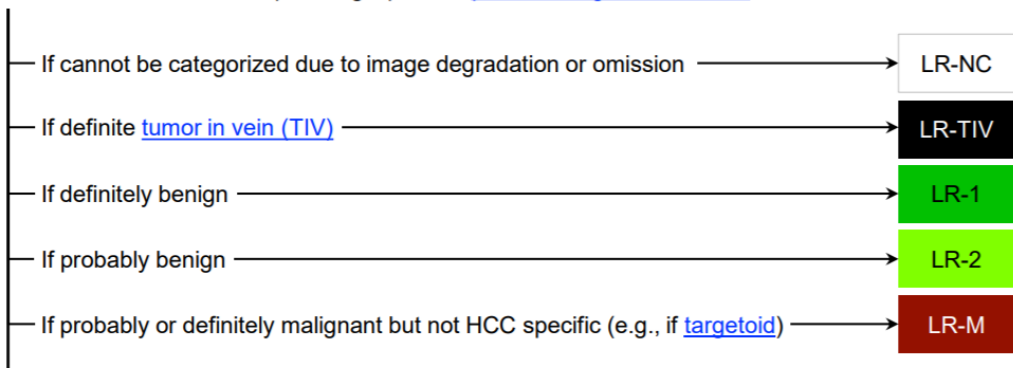

Otherwise, use CT/MRI diagnostic table below

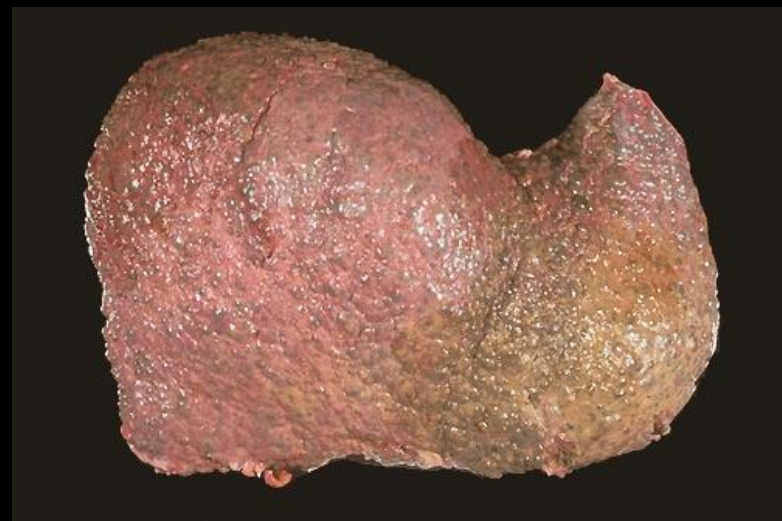
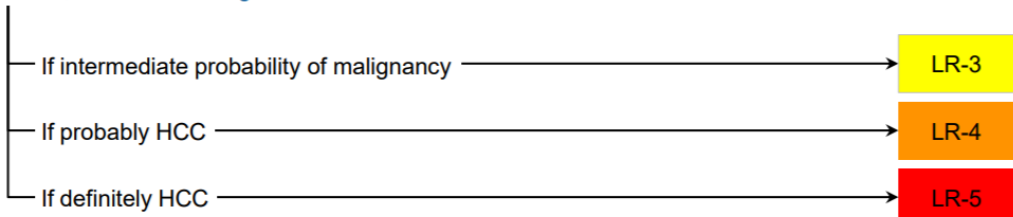

## CT/MRI Diagnostic Table

Arterial phase hyperenhancement (APHE)		No APHE		Nonrim APHE		
		< 20	≥ 20	< 10	10-19	≥ 20
Observation size (mm)						
Count additional major features: • Enhancing "capsule" • Nonperipheral "washout" • Threshold growth	None	LR-3	LR-3	LR-3	LR-3	LR-4
	One	LR-3	LR-4	LR-4	LR-4 / LR-5	LR-5
	≥ Two	LR-4	LR-4	LR-4	LR-5	LR-5

**LR-4 / LR-5** Observations in this cell are categorized based on one additional major feature:

- LR-4 – if enhancing "capsule"
- LR-5 – if nonperipheral "washout" **OR** threshold growth

*If unsure about the presence of any major feature: characterize that feature as absent*



Let's apply our knowledge

# LR-Category?

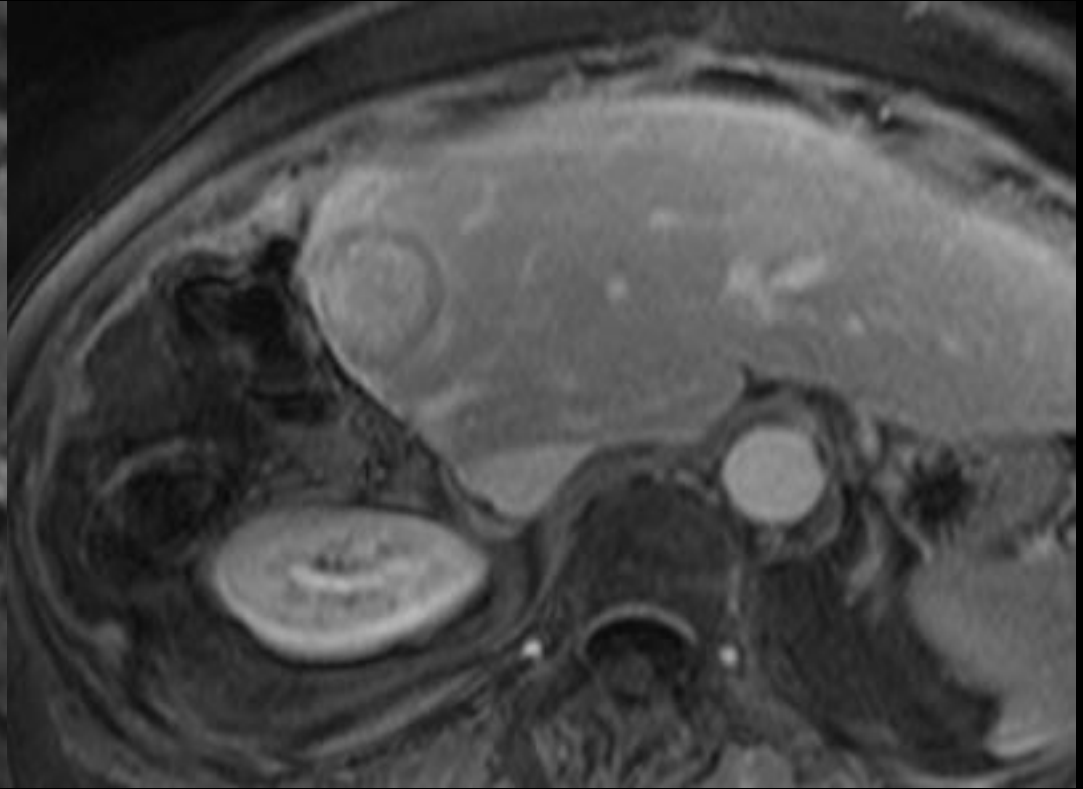
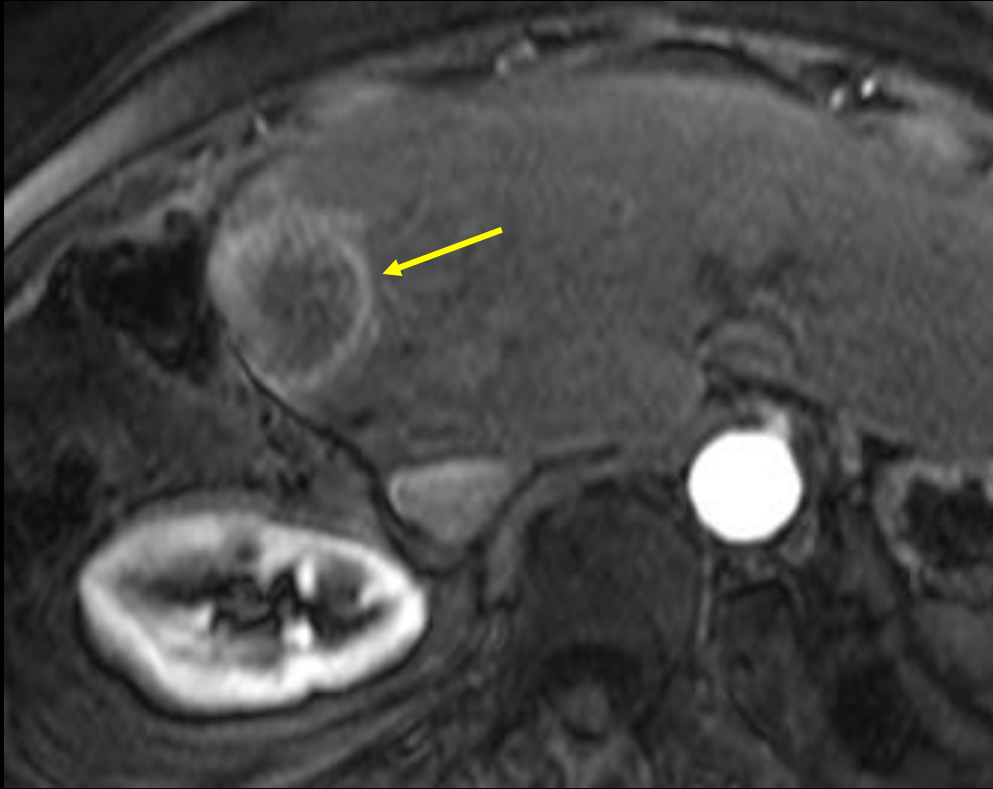



**LR-M: Probably or definitely malignant, not HCC specific**

# Targetoid Features

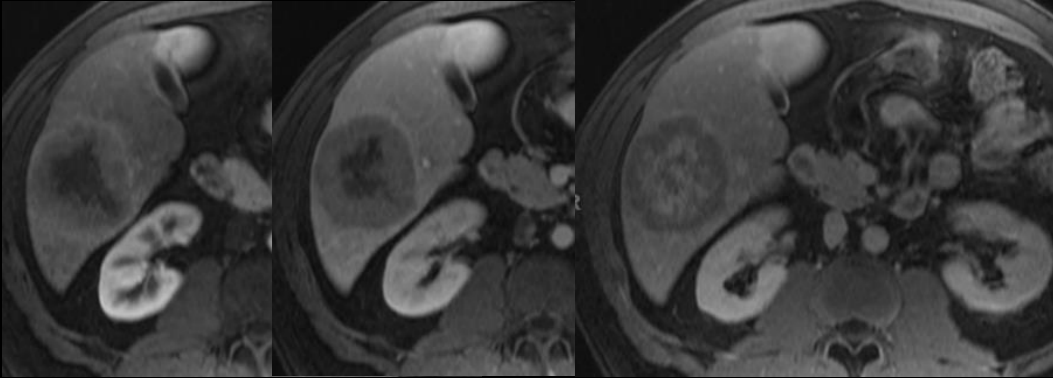

Targetoid dynamic  
enhancement pattern

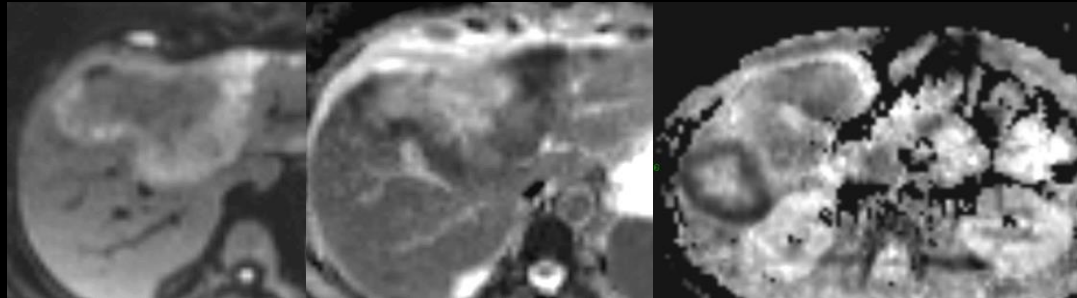

Targetoid DWI

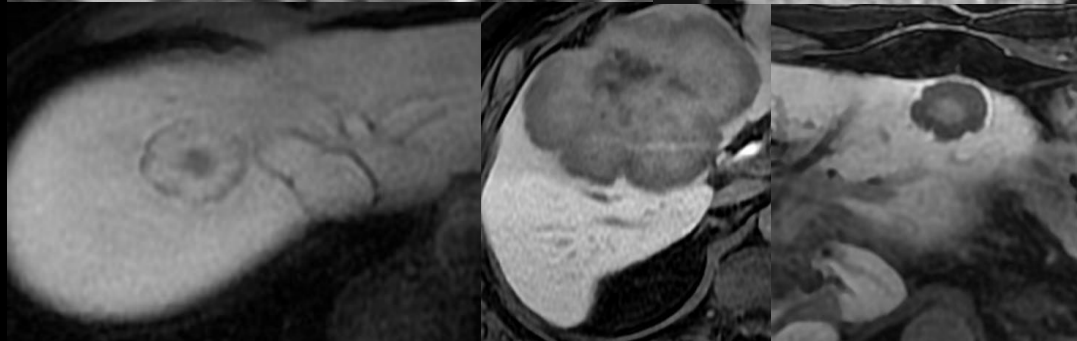

Targetoid HBP

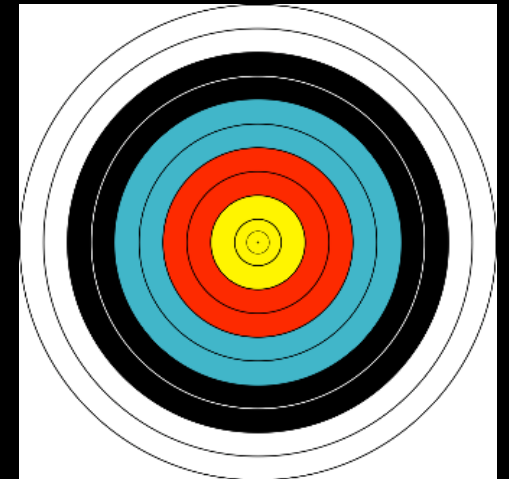

LR-Category?

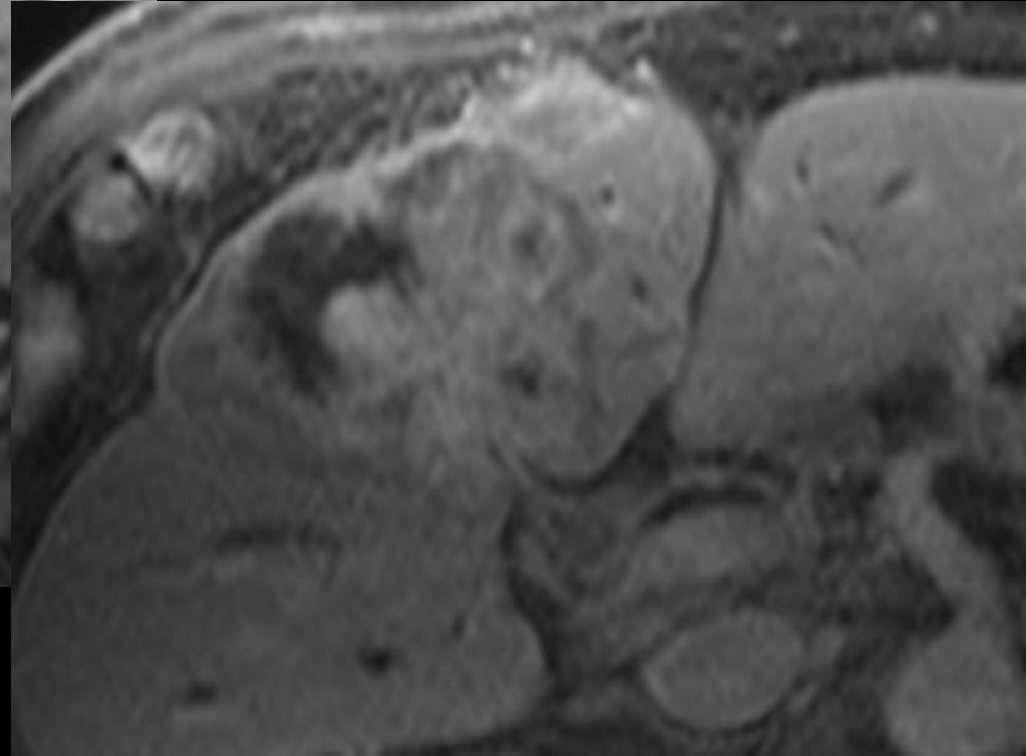
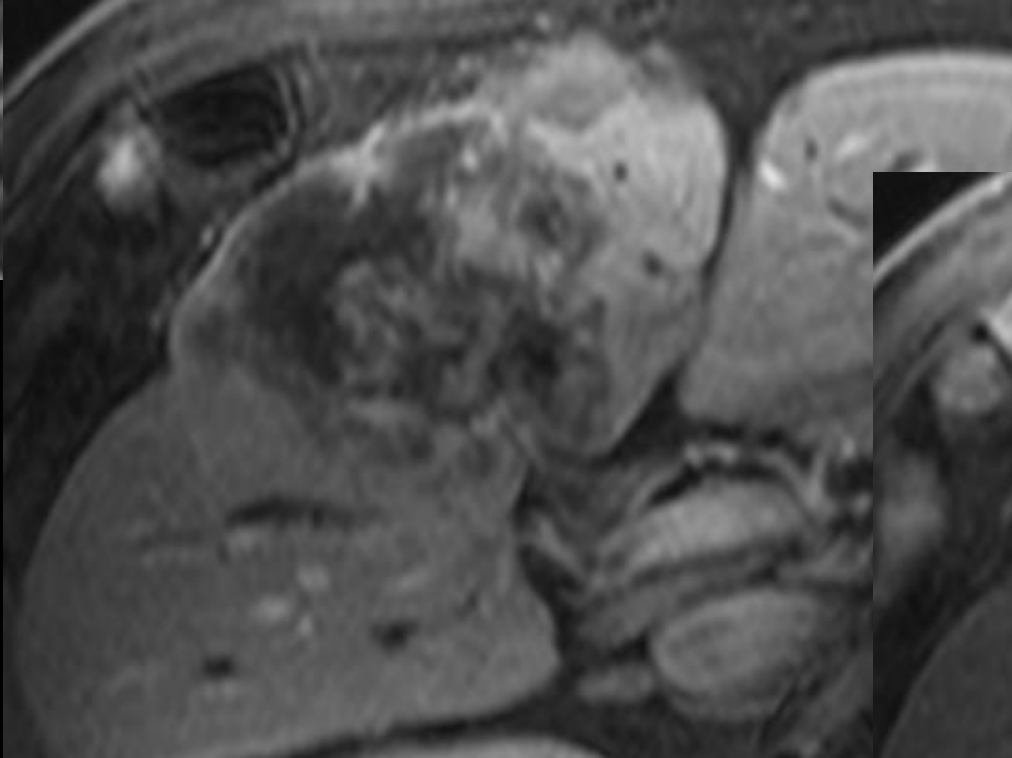
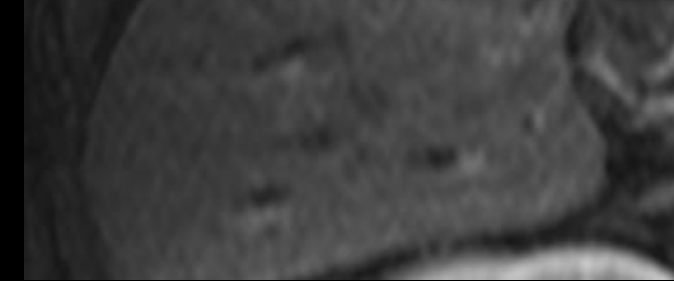
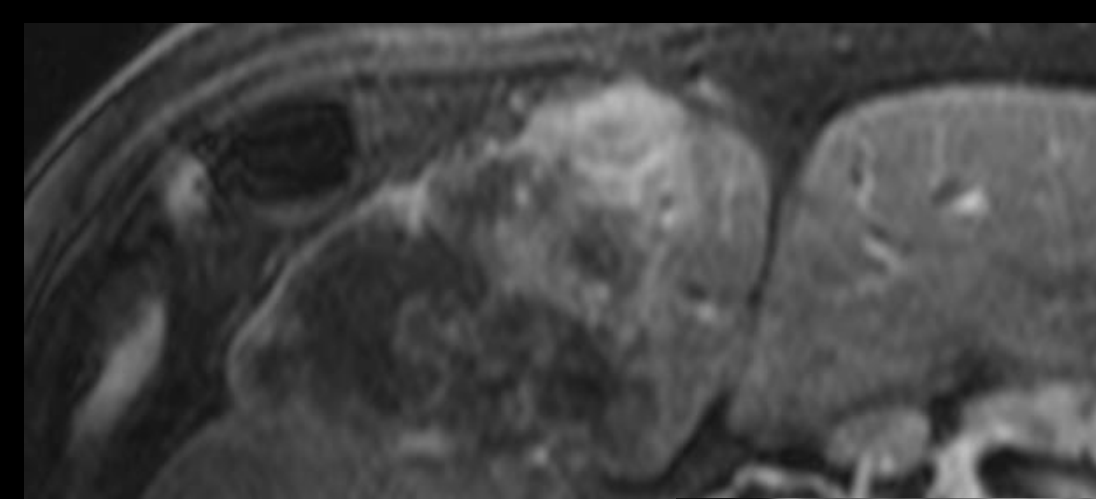

**LR-M: Probably or definitely malignant, not HCC specific**

# Targetoid Features

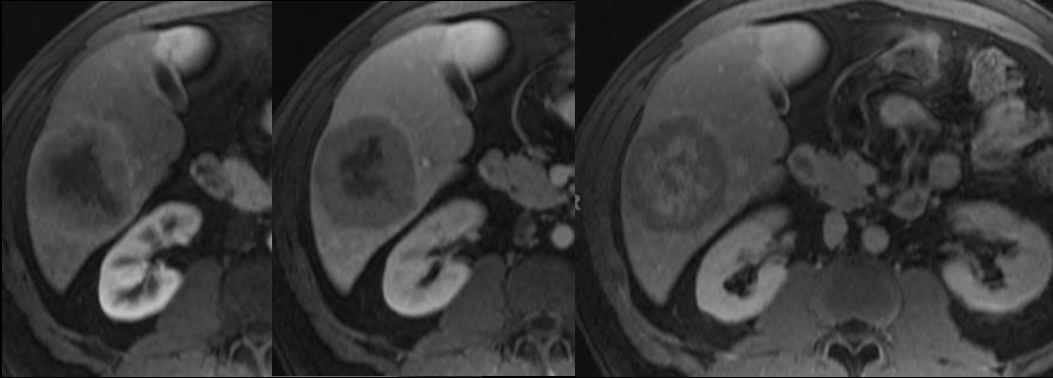

Targetoid dynamic  
enhancement pattern

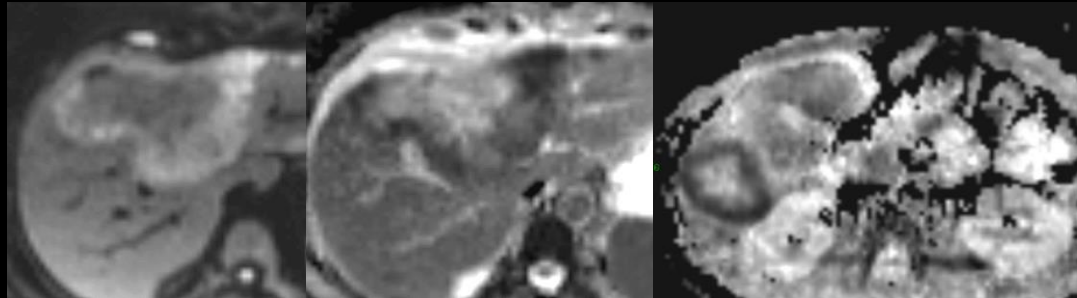

Targetoid DWI

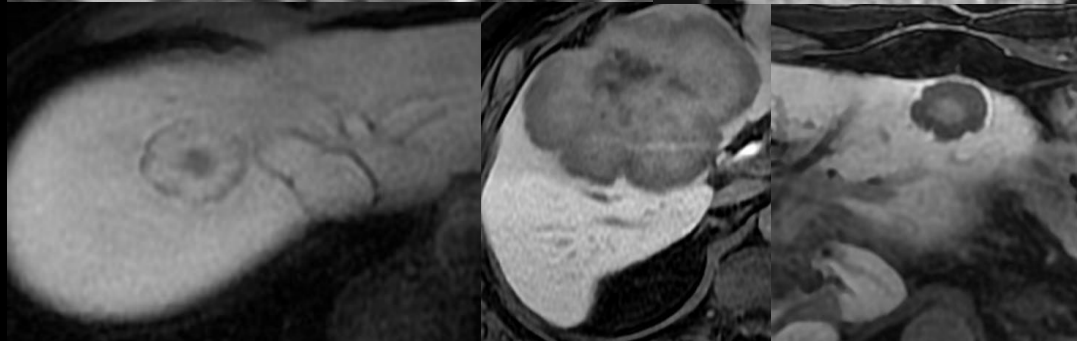

Targetoid HBP

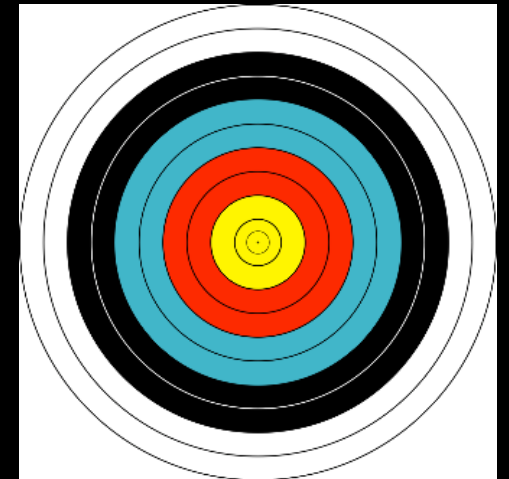

# LR-Category?



# LR-5: Criteria

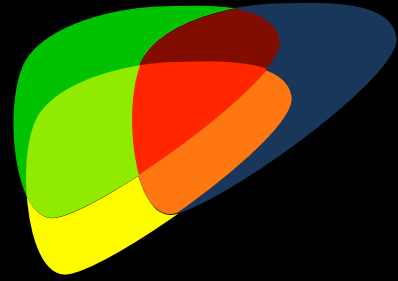

## LR-5: Definitely HCC

- Unequivocal features
  - 10-19 mm: non-rim APHE + WO or APHE + TG
  - $\geq 20$  mm: non-rim APHE + WO, or APHE + Capsule, or APHE + TG

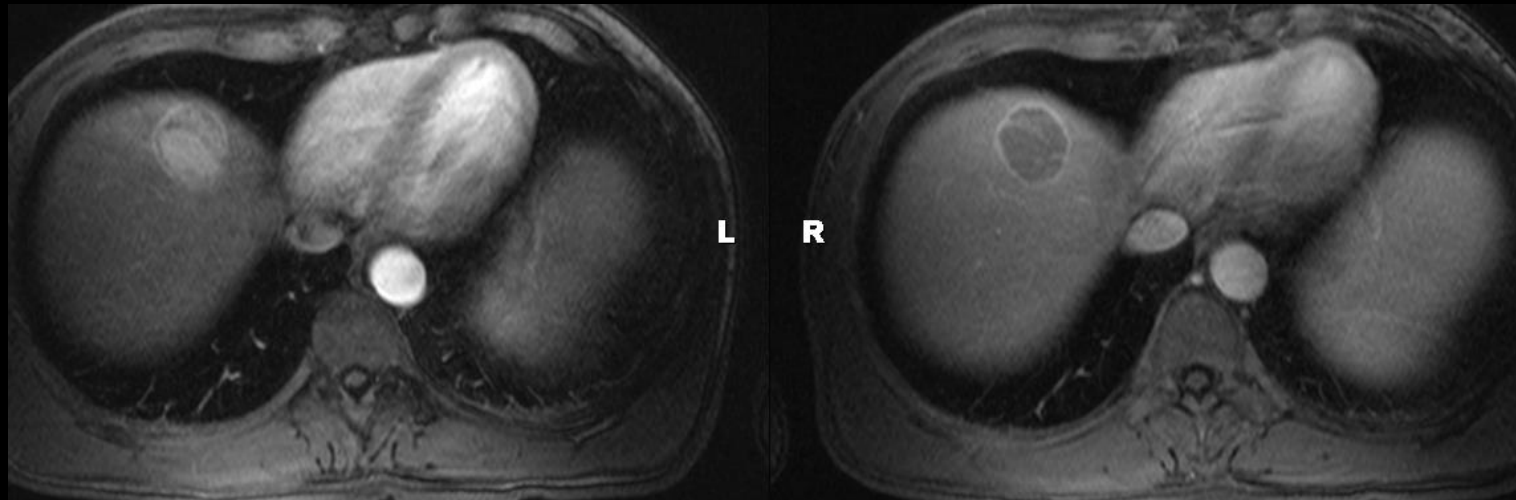



# LR-Category?



# Step-wise algorithm

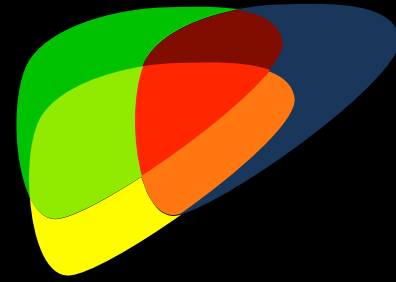

## CT/MRI LI-RADS® v2018

Untreated observation without pathologic proof in patient at high risk for HCC

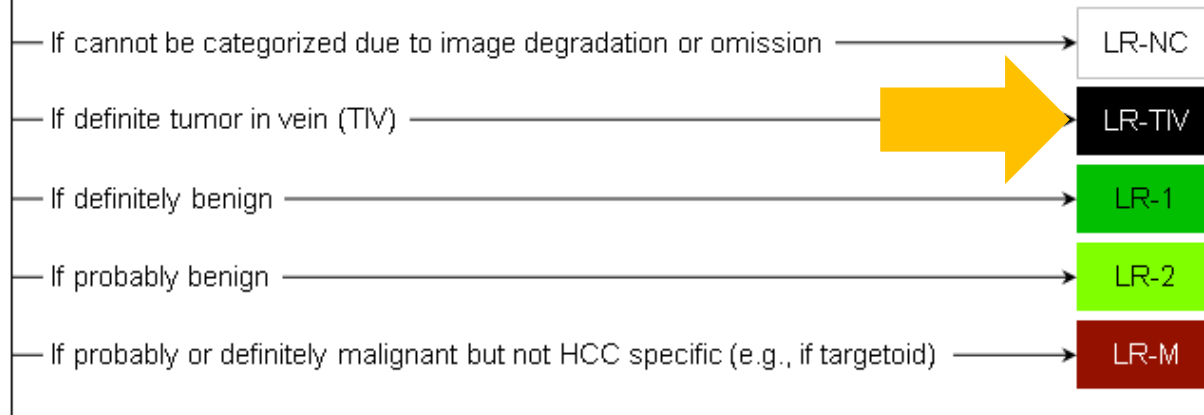

Otherwise, use CT/MRI diagnostic table below

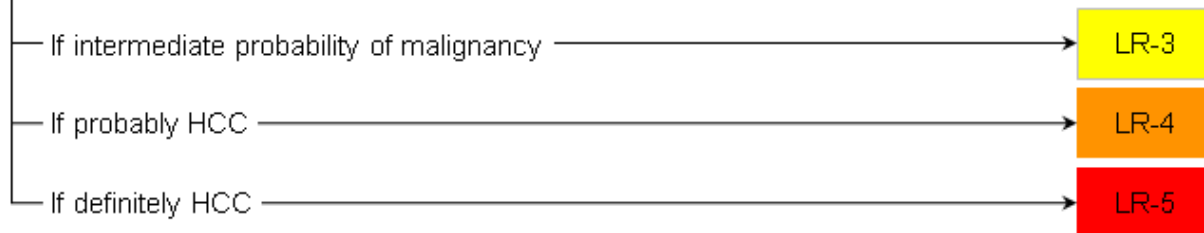

Unequivocal enhancing soft tissue in vein



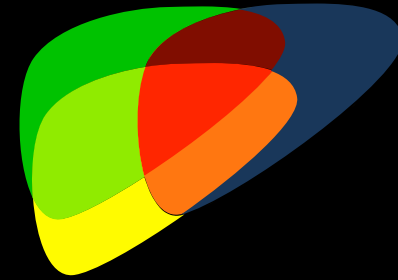
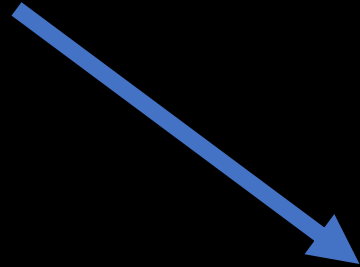
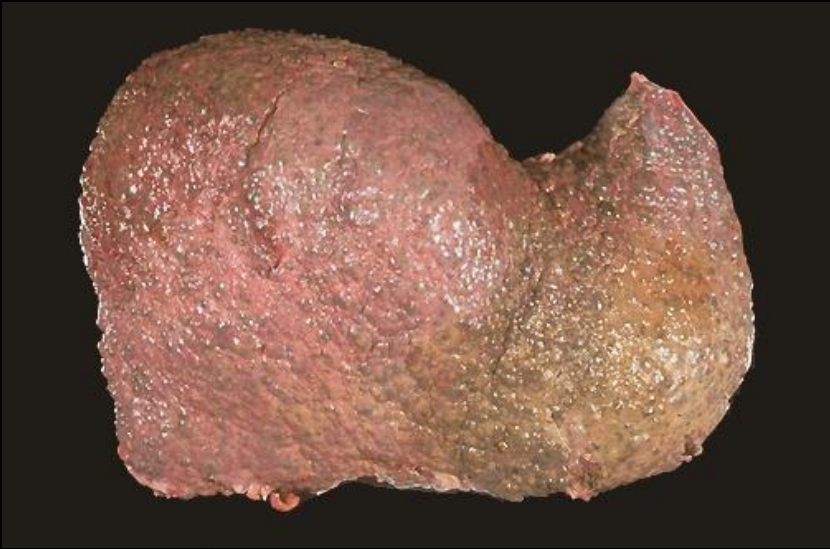

Primary Liver Cancer  
-HCC, ICC

Metastases (less common)

# Resources



**Magnetic Resonance Imaging of Focal Liver Lesions:  
Approach to Imaging Diagnosis**

Kathryn J. Fowler, Jeffrey J. Brown, and Vamsi R. Narra



LI-RADS ACR website



# Thanks!

- Questions: [k1fowler@ucsd.edu](mailto:k1fowler@ucsd.edu)